

The Baney Residence

OWNER:
LINDA BANEY
1400 MICHIGANI ROAD
CHEBOYGAN, MI
49711

DESIGNER:
MATTHEW J. CRONK
RESIDENTIAL DESIGN
P.O. BOX 5711,
MACKINAW CITY, MI,
49701
matthew@cronk-design.com

DRAWING INDEX

A2.1	BUILDING INFORMATION, INDEX, FOUNDATION PLAN, FOUNDATION DETAILS
A2.2	FIRST FLOOR PLAN, WINDOW SCHEDULE, TROMBE WALL, DOOR SCHEDULE, FINISH SCHEDULE
A3.1	SECTIONS AND DETAILS
A3.2	ELEVATIONS
S2.1	FIRST FLOOR FRAMING PLAN, ROOF FRAMING PLAN, ROOF PLAN

FLOOR AREAS

GENERAL FLOOR AREA	
FIRST FLOOR:	1095 SQUARE FEET
GARAGE:	400 SQUARE FEET
TOTAL:	1495 SQUARE FEET

no.	REVISIONS description	date

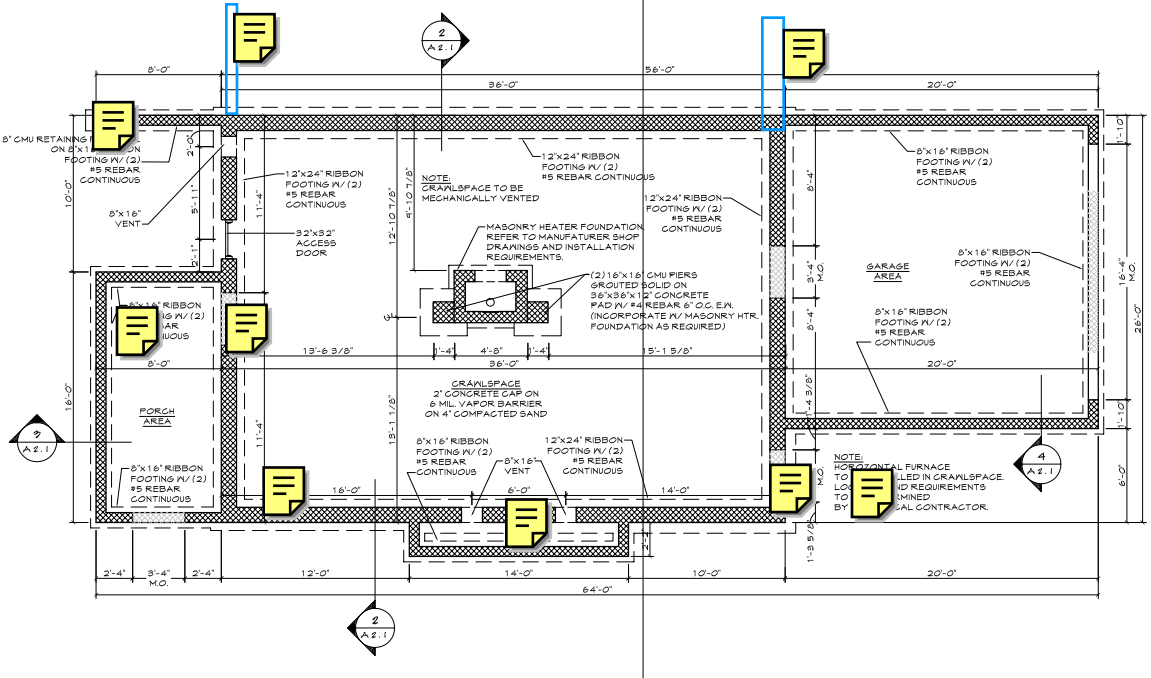

1 FOUNDATION PLAN
SCALE: 1/4" = 1'-0"

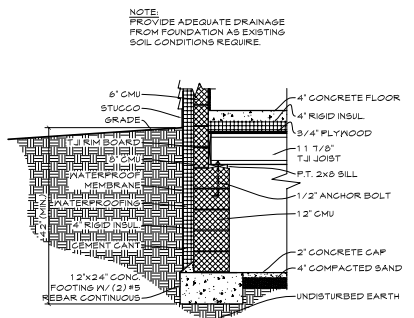

2 FOUNDATION DETAIL
SCALE: 1/2" = 1'-0"

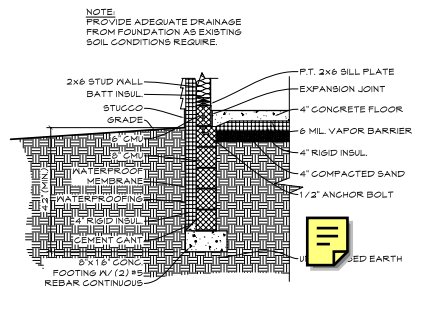

3 FOUNDATION DETAIL
SCALE: 1/2" = 1'-0"

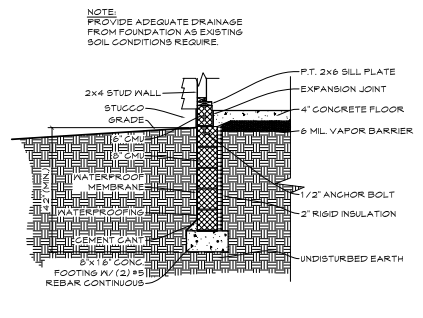

4 FOUNDATION DETAIL
SCALE: 1/2" = 1'-0"

MATTHEW J. CRONK
RESIDENTIAL DESIGN
P.O. BOX 5711, MACKINAW CITY, MI, 49701
PHONE/FAX: (231) 436-5889 - MATTHEW@CRONK-DESIGN.COM

PROJECT:	BANEY RESIDENCE
OWNER:	LINDA BANEY
LOCATION:	CHEBOYGAN, MI
CONSTRUCTION:	SINGLE FAMILY

DATE:	03-11-05
DESIGNED BY:	MJC
CHECKED BY:	MJC
PROJECT NO.:	050101
Sheet no.:	A2.1

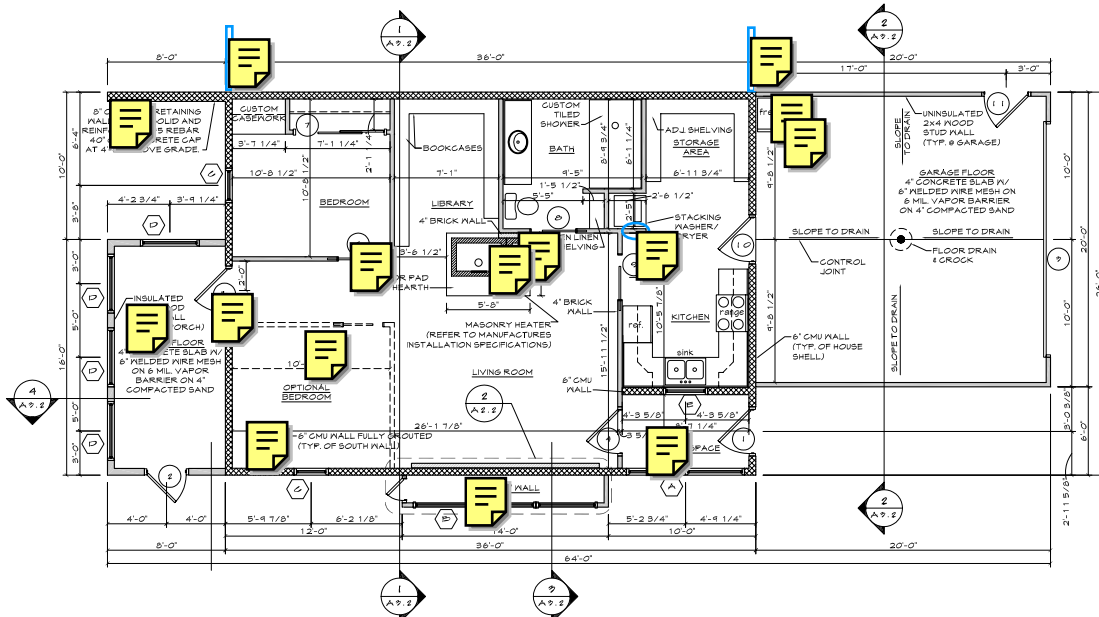

1 FIRST FLOOR PLAN
SCALE: 1/4" = 1'-0"

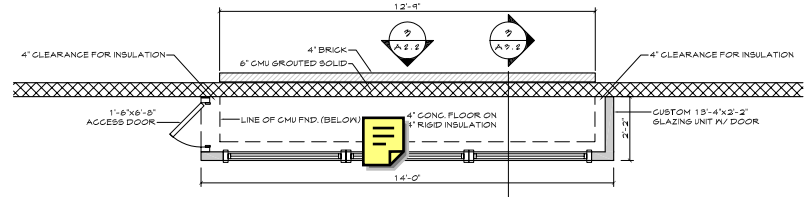

2 ENLARGED TROMBE WALL PLAN
SCALE: 1/2" = 1'-0"

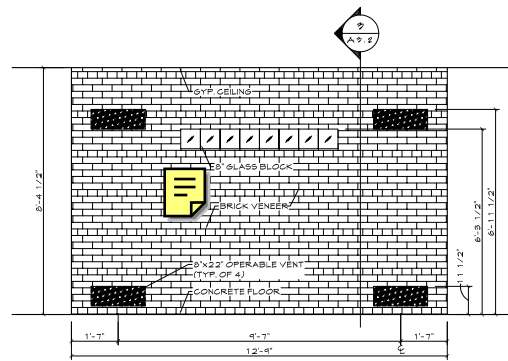

3 TROMBE WALL INTERIOR ELEVATION
SCALE: 1/2" = 1'-0"

no.	REVISIONS description	DATE

SVM	NOMINAL DOOR SIZE	DOOR MAT	GLASS	FIRE RATING	REMARKS
01	3'-0" x 8'-0"	NSUL STL	TEMPERED	-	STEEL EXTERIOR DOOR-HALF LITE
02	3'-0" x 8'-0"	NSUL STL	TEMPERED	-	STEEL EXTERIOR DOOR-FULL LITE
03	18'-0" x 8'-0"	STL	-	-	OVERHEAD DOOR
04	3'-0" x 8'-0"	STL	-	-	STEEL EXTERIOR DOOR-FULL LITE
05	3'-0" x 8'-0"	STL	TEMPERED	-	STEEL EXTERIOR DOOR-HALF LITE
06	2'-0" x 8'-0"	ND	-	-	POCKET DOOR
07	2'-0" x 8'-0"	ND	-	-	SLIDING DOORS
08	2'-0" x 8'-0"	ND	-	-	POCKET DOOR
09	2'-0" x 8'-0"	ND	-	-	POCKET DOOR
10	3'-0" x 8'-0"	NSUL STL	-	-	STEEL EXTERIOR DOOR
11	3'-0" x 8'-0"	NSUL STL	-	-	HALF LITE W/ PET DOOR INSTALLED

NOTES:
1) REFER TO MANUFACTURER'S SPECIFICATIONS FOR EXACT UNIT DIMENSIONS

SVM	UNIT SIZE	MANUFACTURER'S #	UNIT OPERATION	MATERIAL	GLASS TYPE	REMARKS
A	2'-4" x 3'-0"	CUSTOM	FIXED	PVC GLAD WOOD	TEMPERED	OWNER TO SPECIFY TO GLASS MANUFACTURER
B	TBD	CUSTOM	FIXED W/ VENTS	PVC GLAD WOOD	NSUL	OWNER TO SPECIFY TO GLASS MANUFACTURER
C	2'-0" x 3'-0"	ANDERSEN-CA138	CASEMENT	PVC GLAD WOOD	NSUL	200 SERIES CASEMENT
D	4'-0" x 5'-0"	ANDERSEN-P4090	FIXED	PVC GLAD WOOD	NSUL	200 SERIES CASEMENT
E	3'-0" x 3'-0"	ANDERSEN-P3030	FIXED	PVC GLAD WOOD	NSUL	200 SERIES TLT FABR-2 UNITS WITH CENTER MULLION

NOTES:
1) REFER TO FLOOR PLANS FOR QUANTITIES OF THESE SYMBOLS.
2) REFER TO MANUFACTURER FOR ROUGH OPENINGS.

MATTHEW J. CRONK
RESIDENTIAL DESIGN
P.O. BOX 5711, MACKINAW CITY, MI 49701
PHONE/FAX: (231) 436-5889 - MATTHEW@CRONK-DESIGN.COM

PROJECT: BANEY RESIDENCE
OWNER: LINDA BANEY
LOCATION: CHEBOYGAN, MI
CONSTRUCTION: SINGLE FAMILY

DATE: 08-11-09
DRAWN BY: MJC
CHECKED BY: MJC
PROJECT NO: 050101
A2.2

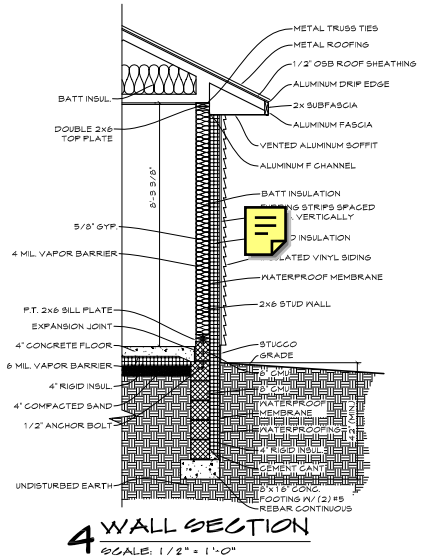
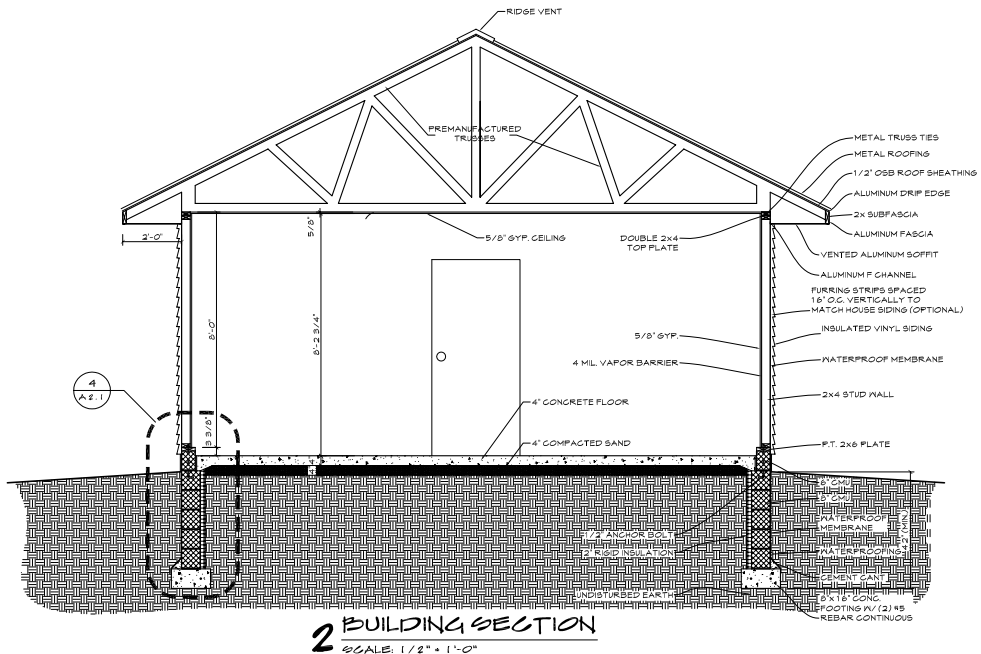
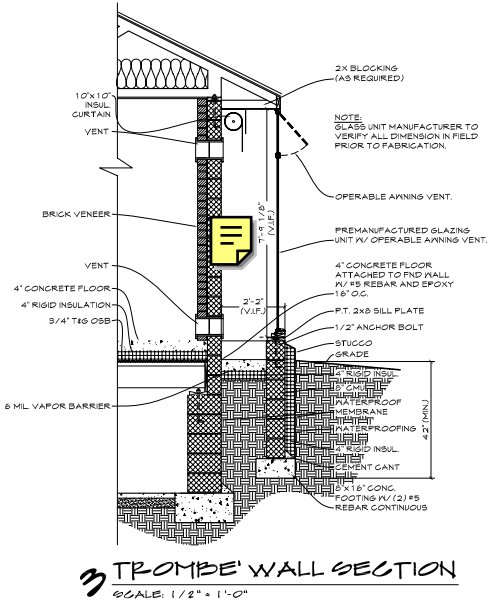
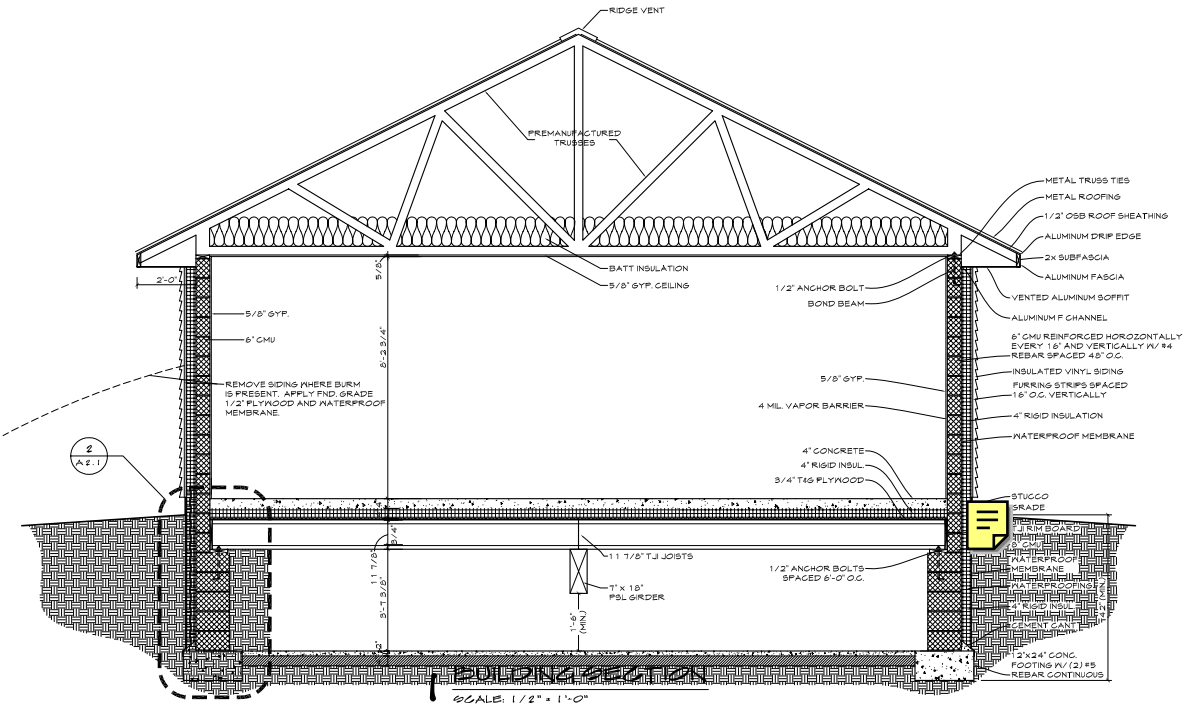

REVISIONS		
no.	description	date

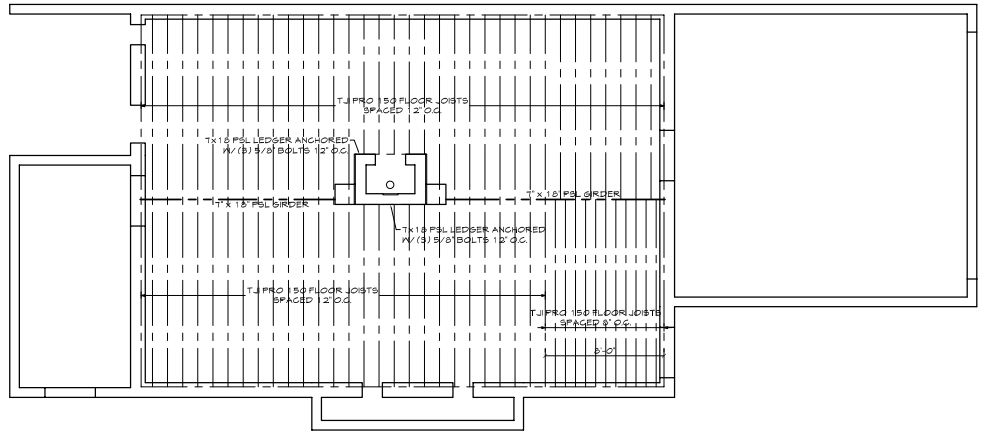

1 FLOOR FRAMING PLAN
SCALE: 1/4" = 1'-0"

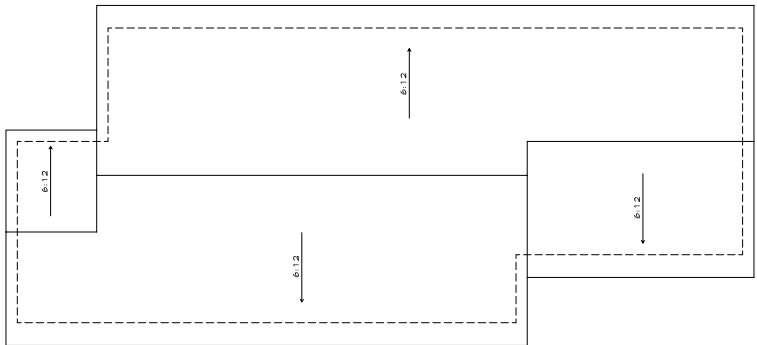

2 ROOF PLAN
SCALE: 3/16" = 1'-0"

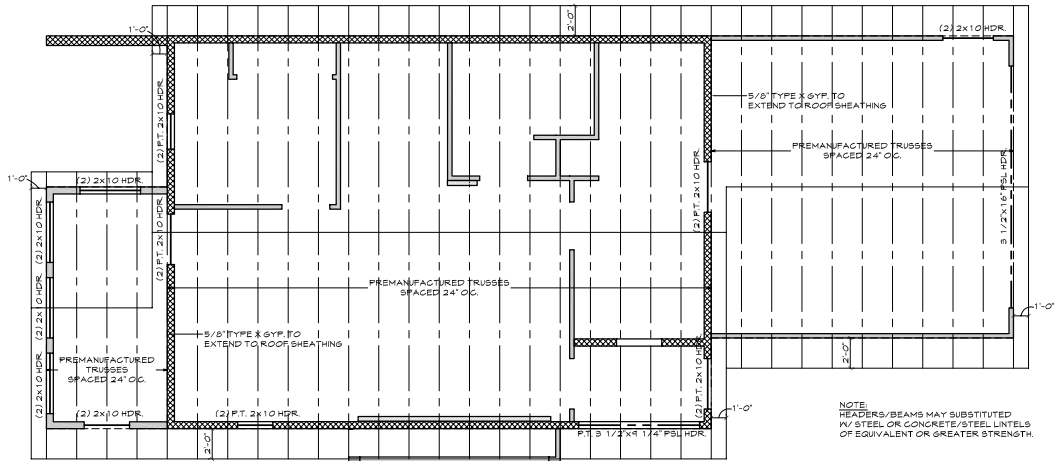

3 ROOF FRAMING PLAN
SCALE: 1/4" = 1'-0"

FRAMING NOTES

TRUSS DESIGN 2'-0" O.C.
GROUND SNOW LOAD P_s 10 PSF
TRUSSES TO BE PRE-ENGINEERED, PRE-FABRICATED AND INSTALLED PER TRUSS MANUFACTURER'S SPECS
MANUFACTURER TO SUPPLY CERTIFIED TRUSS DRAWINGS TO BUILDER'S AUTHORITY.
MANUFACTURER TO SUPPLY BUILDER/OWNER WITH SUDP DRAWINGS BEFORE UNDERTAKING ANY FABRICATION. ANY DEFICIENCIES IN FABRICATION WILL BE BORNE BY MANUFACTURER.
IT IS THE BUILDER'S RESPONSIBILITY TO ENSURE THE ADEQUACY OF ALL STRUCTURAL MEMBERS. CHECK ALL LOAD BEARING MEMBERS FOR STRENGTH PRIOR TO CONSTRUCTION.

REVISIONS		
no.	description	date

MATTHEW J. CRONK
RESIDENTIAL DESIGN

P.O. BOX 571, MACON, GA 31201
PHONE/FAX: (231) 436-5889 - MATTHEW@CRONK-DESIGN.COM

PROJECT:	BANEY RESIDENCE
OWNER:	LINDA BANEY
LOCATION:	CHEBOYGAN MI
CONSTRUCTION:	SINGLE FAMILY

Drawn by:	MJC	Date:	03-11-09
Checked by:	MJC	Project no.:	050101
Scale:			

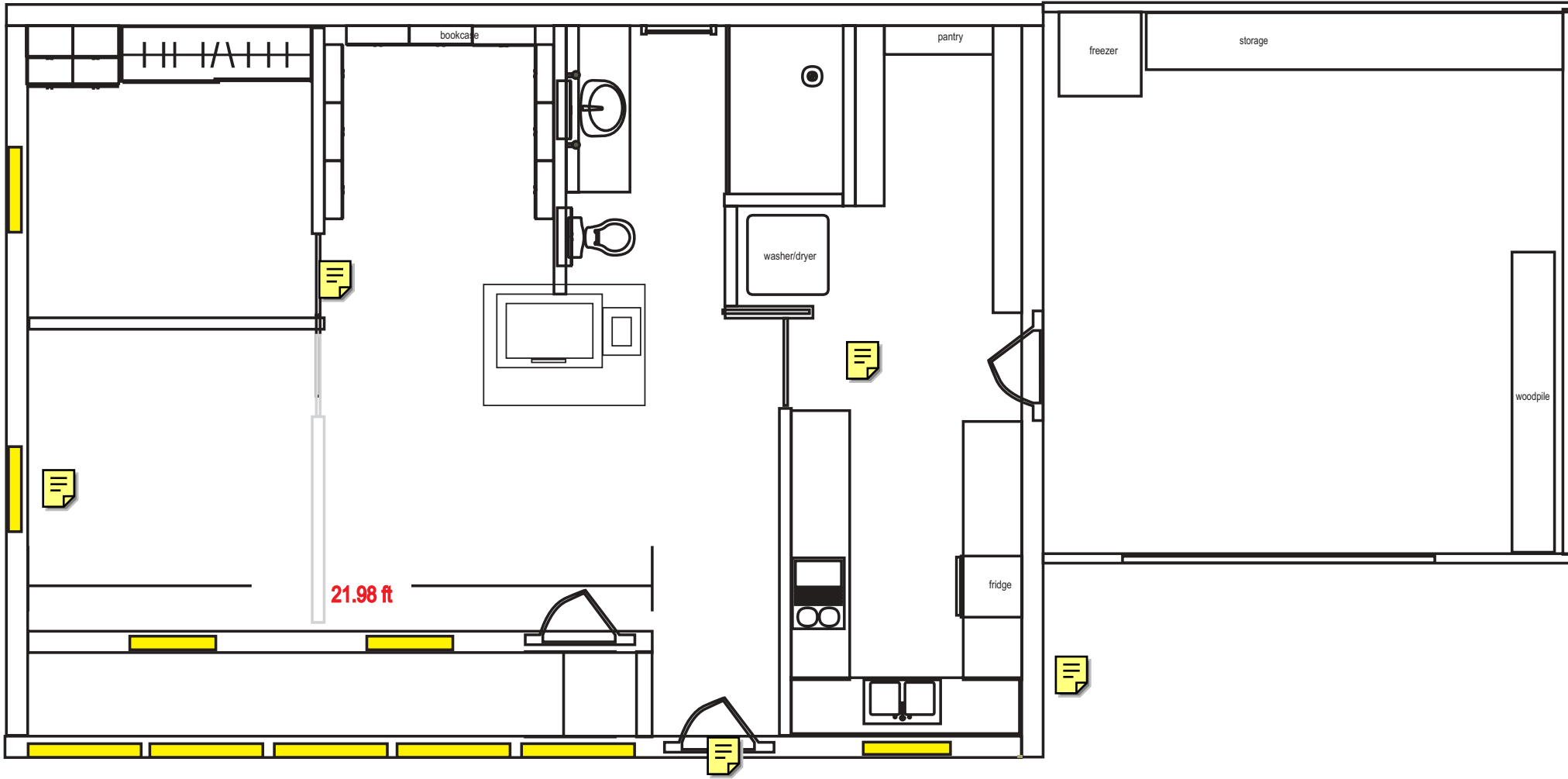

21.98 ft

3.00 ft

0.99 ft

3.03 ft

1.45 ft

7.04 ft

21.98 ft

