



LCHA Roundup

www.larimerhorseman.org

LARIMER COUNTY HORSEMAN'S ASSOCIATION

November, 2010

November Program Features Equine Veterinary Services of Northern Colorado, PC

Dr. Stephanie Brault and Dr. Shawn Dixon of Equine Veterinary Services of Northern Colorado, PC, an ambulatory equine practice based in LaPorte, will present on two topics. Dr. Dixon, who is certified in veterinary acupuncture by the Colorado Veterinary Medical Association, will give a presentation on acupuncture in horses. She will cover the history and origins of acupuncture, how it works, and what kinds of problems may benefit from acupuncture treatment.

Dr. Brault will discuss common veterinary issues that can arise on the trail. Ever wondered what veterinary first aid equipment you really should bring along on the trail to be adequately prepared for injuries or illnesses? Ever wondered how to properly care for emergency situations on the trail? Dr. Brault will address these questions and more.

Location: The Ranch, McKee 4-H Building, Fort Collins/Loveland Rooms

Date: November 4, 2010

Time: 7:00 PM until approximately 9:00 PM.

Christmas Caroling in Berthoud

December 4, Meet at Turner Middle School in Berthoud (Turn North at A&W. Go 2 blocks and turn West into the Parking Lot). Arrive by 12:00 and be ready to ride by 12:30. We will have song books for caroling. Dress up yourself or your horse in the Christmas spirit. If you don't have a horse to ride, there will be a hay wagon. Non-members and guests are welcome. This is not a member-only activity.

The singing starts at the Nursing Home. The staff will have the residents ready to hear us. They love to come out and pet the horses. Then we ride through the streets of Berthoud to the Senior Citizen Apartment Complex. Residents there will also be expecting us and like to come out and sing with us. We circle back to the parking lot with stops along the way.

When we get back to the parking lot there will be cookies, snacks, and hot chocolate and cider. The LCHA Board members will be bringing cookies and everyone is invited to bring your favorite cookies as well.

If you plan to attend, please make reservations with Kay Thomson. You can call and leave a message on her home number (970-532-2443) or email her at kay@lpbroadband.net. Please leave your name, phone number and the number of people coming. If weather should force a cancellation, you will receive a call during the morning of Dec. 4. We will cancel for bad weather conditions or if the streets are too icy to be safe for the horses. If you have any question, call Kay Thomson, or Bonnie Templeton (970-622-0982)

In this month's issue . . .

November Program Features Equine Veterinary Services of Northern Colorado, PC.....	page 1
Christmas Caroling in Berthoud.....	page 1
LCHA Christmas Party 2010.....	page 3
Horse Business Regulations in Larimer County.....	page 3
Hello Members.....	page 5
Crosier Mountain Ride.....	page 5
Calendar of Events.....	page 6
CLASSIFIED ADS.....	page 7
Pete.....	page 8
More Pictures of Christmas Caroling on Horseback.....	page 10

Gilnocky Equestrian Center, LLC
A Multi Discipline Facility
Berthoud, Co



Training and Lessons
 Kristin Schuett
 970-443-2758
 www.freelyequine.com

Boarding and Clinics
 Lucinda Campbell
 970-532-4036
 www.gilnocky.com

Balancing Mind, Spirit, and Body

Paid Advertising

Horsemanship Workshop
October 30th



This workshop will be packed full of Variety. From the basics to advanced horsemanship!

Starting at 10:00am to 4:00ish.
 RSVP Kim Andrews 970-613-0121
 Send advance payment of \$80.00 per horse/rider
 To - Kim Andrews, 101 South C.R. 29,
 Loveland, CO 80537

Ride with us !!



Think Christmas



Portrait paintings in Oil of a favorite horse or pet with your favorite location or generic natural background.

Early Bird sale

8 x 10 unframed only \$150.00
 9 x 12 unframed only \$ 170.00
 * Add \$20 for each inch size increase.
 * Add \$45 for each additional horse or pet.
 Sale ends November 30, 2010

Hand Crafted Leather  **Custom Goods**

Bridle Concho's Kim's creation
 Hand tooled items for you, friend, or equine.
 Hand made saddle pads from Navajo Churro Wool . Horses love the feel!
 *No custom orders taken after 12/5/2010
 Leather Care Shop LLC
 Kim Andrews
 970-613-0121 or
 e-mail horsemumbler@lpbroadband.net



LCHA Christmas Party 2010



Everyone

Reserve December 5 on your calendars for a night of fun with LCHA!

We will meet at the Best Western Crossroads Inn & Conference Center in Loveland. The address is 5542 E. US Hwy 34, which is the Southwest corner of I 25 and Hwy 34.

Plan to arrive at 5 pm for drinks and a mixer. We will plan to eat from 5:30 to 6:30 pm and are hoping to have another slide show along with dessert (Please have your pictures emailed to Silja at siljaknoll@yahoo.com by Nov 20th).

After dinner, put on your DANCIN' shoes, because we are going to have a live Square Dance Caller named Kirby Hanson. He's going to spend a little time teaching us how to square dance, and then he'll get us all dancing from 7-9 pm!

The cost for the evening is \$20/per person and that will include the dancing, plus a choice of either *Meat Lasagna* or *Fettuccine Alfredo with chicken*, salad, garlic bread, and dessert. We can't wait to see you there!

Please fill out the following form and mail it in with your check (made out to LCHA) to: Susan Kurzweil; 4765 West County Rd 14; Loveland, CO 80537. Please contact Susan Kurzweil by email (Susankurzw@aol.com) or at 970-663-6738 if you have any questions.

Name _____

of people attending _____

Which entree you prefer

Amount enclosed _____

Susan Kurzweil
LCHA Christmas Party

Horse Business Regulations in Larimer County

The one-and-a-half year process of developing new horse business regulations for Larimer County culminated at the County Commissioner's hearing in July with adoption of the proposed changes to the Land Use Code. These new regulations took effect on September 7 2010. To encourage existing horse businesses to come into compliance with the new regulations, Larimer County is offering a streamlined process with a reduced review requirement for a period of 12 months. What does this mean to you? What do you need to do to come into compliance? As with most questions regarding horses, the answer is, "It depends."

First, the new regulations are only for horse businesses. If you are just keeping personal horses at your place of residence for private use by you and your guests, nothing has changed – you are only affected if you board horses or give riding lessons.

If you do operate a horse business, you should visit Larimer County's website www.larimer.org/horses to familiarize yourself with the new regulations.

To summarize the new regulations:

- Define an Accessory Horse Keeping use, which does not require a review by the county, but offers an optional registration for those who want to be officially recognized.
- Create a new, faster, cheaper, lower level of review called "Site Plan Review" that will probably fit most horse businesses.
- Do not limit the size of a horse business, but relate the level of review required to the size of the business relative to the size of the lot.
- The twelve month transition program offers approval with a streamlined, reduced-fee process for businesses existing prior to January 1, 2009:
- All businesses, regardless of size, can be approved for their maximum size at which they operated between January 1, 2009 and July 19, 2010, with a Site Plan review.
- In addition to the potentially reduced review requirement, the fee for the Site Plan review will be cut in half, and no Transportation Capital Expansion Fees will be assessed.

How do you know where you fit in? Larimer County provides the following flow chart (see "Transition Program" on www.larimer.org/horses).

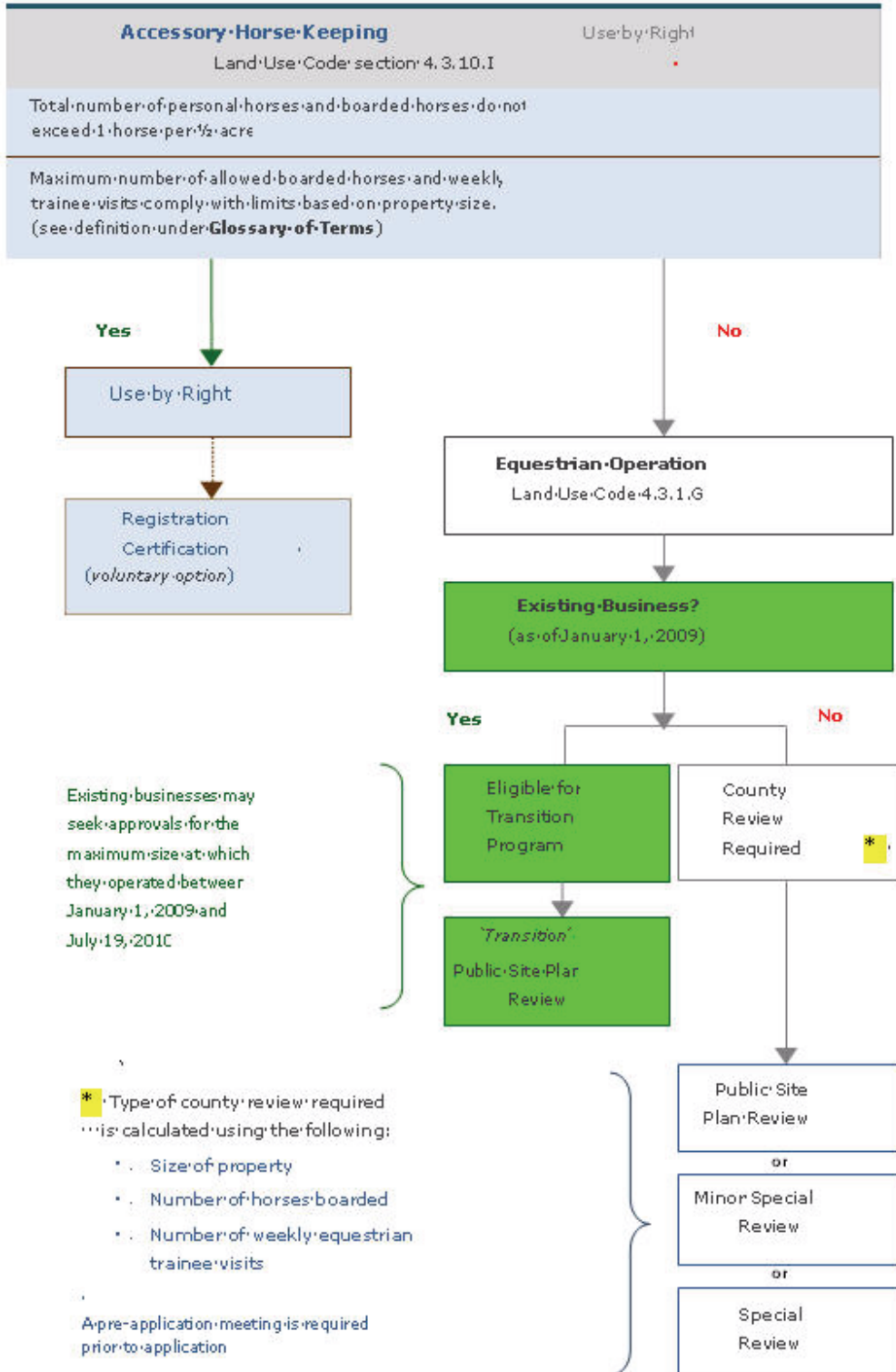

Joe Andrews

Hello Members

We had a really nice trail ride at Hermit Park into Homestead Meadows. The trees and grasses are starting to turn into their beautiful fall colors. The air is fresh and a lot cooler than it was this summer.

I am in hopes that our club can help our Larimer County Parks and Open Space to increase the horse trailer parking so that we can have several club trail rides at this great location. Then we can help generate more income from the horse community throughout the years to come.

So take a moment to trail ride or take a drive to the mountains to refresh your soul.

Thanksgiving is upon us already. Eat hardy but not too much! Treat your horse but not too much!

“Some folks feed too hot and don’t use it up, that makes a nut out of the horse.” Ray Hunt

Kim Andrews
President, LCHA

Crosier Mountain Ride

On Saturday, October 2, five riders enjoyed a beautiful Fall ride in perfect weather. The trees were showing their fall foliage, and we enjoyed fantastic views.



Mary, Ann, Cary, and Kim in a wide open area

Photo by Susan Kurzweil

LCHA Roundup is a newsletter of the Larimer County Horseman's Association (LCHA), P.O. Box 270375, Fort Collins, CO 80527-0375.

*Editor: Hugh Templeton, 970-622-0982
hught@lpbroadband.net*

The LCHA Board of Directors:

- President, Kim Andrews 970-613-0121
- Vice President, Ted Newport 970-397-9591
- Secretary, Susan Kurzweil, 970-663-6738
- Treasurer Gary York..... '970-203-0144
- Immed Past Pres, Jillian L'Ecuyer..... 970-568-9526

Committee Managers and Members at Large:

- Andee Bauer, At Large 970-
- TJ Newport, Web Master..... 970-397-6986
- Joe McClellan, At Large..... 970-
- Hugh Templeton, Emergency Evacuation 970-622-0982
- Racheal Cohen, Membership 720-273-4798
- Toni McConnell, Membership 970-217-0287
- Bonnie Robinson, Program 970-217-1113
- Bonnie Templeton, At Large..... 970-622-0982
- Mike Triplett, Trail Maintenance Coordinator..... 970-631-7292

LCHA Roundup thanks the following persons for their contributions:

Rachael Cohen— preparing the newsletter for mailing.

If you have ideas, comments, or questions about LCHA, horses, the horse industry in Larimer County, or this newsletter, send them to the editor.



Photo by Susan Kurzweil

I was especially pleased to have Ann Coleman and Mary Detweiler attempt and conquer this challenging trail. Also attending were Kim Andrews and Cary Ford, and we all enjoyed the time with each other and our horses. We shared lunch in a big meadow and then returned to the trailers, tired but happy. Thank you everyone for attending and sharing my favorite trail.

Susan Kurzweil
Trail Ride Leader

Mary in the lead, and then Ann, Cary, and Kim

Calendar of Events

The Trail Ride Coordinator is TJ Newport (970-397-6986). If you would like to suggest a trail ride location, or if you would like to lead a trail ride, call TJ.

Sign In

If you intend to participate in a trail ride, please notify the ride leader(s):

For A Trail Ride On ...	Notify the Ride Leader(s) by ...
Saturday	Wednesday evening
Sunday	Thursday evening

For any trail ride, be ready to ride at the time shown on this schedule, unless otherwise noted.

Events in 2010

Date	Day	Event	Location	Contact	Time
Dec 4	Sat	Christmas Caroling on Horseback	Berthoud	Kay Thomson	Noon
Dec 5	Sun	LCHA Christmas Party	Best Western Crossroads Inn & Conference Center, Loveland	Susan Kurzweil 970-663-6738	5 PM for drinks; Dinner from 5:30 PM to 6:30 PM

Trail Rides for 2010

Date	Day	Location	Leader	Pace	Limit	Arr	Ride
December							
Dec 4	Sat	Christmas Caroling on Horseback, Berthoud This event is open to the public.	Kay Thomson 970-532-2443	W	no limit	noon	12:45

W = Walk; T = Trot; C = Canter

Ride Limitations

Some LCHA trail rides have been large. When large numbers of people sign up for trial rides, the ride leader may take one or more of the following actions:

- Encourage horse pooling (if parking space is an issue)
- Limit the number of riders (if this happens, the ride leader will take people on a first come, first served basis, and then will create a waiting list and call people on the waiting list if someone else cancels)
- Depending on the nature of the trail and the experience level of the horse and rider, the ride leader may suggest that some riders not attend a specific ride.

All trail ride sign-ups are strictly on a first-come, first served basis.

Insurance Concerns

The LCHA Board of Directors discovered that our insurance company has been charging an additional fee for each event we sponsor in which non-members can participate. In Board discussions, we decided that we need to keep many of our events open to the public, but we also need to keep some events for members only to limit our insurance costs. Keeping the balance is important. Please notice that the calendar now marks some events **Open** and other events **LCHA Members Only**.

CLASSIFIED ADS

Better yourself, better your horse! Not enjoying the joyful and abundant partnership you always dreamed of? Get the support you need to thrive with your horse at Mountain Rose Horsemanship Training. Teaching people to teach horses in the pursuit of partnership! Visit www.mountainrosetraining.com for more information.

For Sale Hand tied rope halters with lead rope. All sizes – from pony to draft. I can do halters for llamas also. Choose the color you want. A single halter and lead costs \$20. For multiple halters, call for pricing. Call Ted Newport Jr. (T.J.) 970-397-6986

For Sale Nice group of kind, gentle, and nice looking horses for sale, professional training, age 2 and up. See them on our web site @ www.Bridle-Bit.com
Also – Individual lessons, clinics, training from start to finish. Call 970-454-3061 or visit our web site at www.Bridle-Bit.com

Hoof Trimming Experienced & Certified Natural Hoof Care Practitioner. I will pull shoes and trim your horse for barefoot comfort. I carry a good inventory of hoof boots and I offer boots at the best prices around. Call Keith Jacobson, 970-391-1838 or visit my website www.naturalhoofcareofcolorado.com for more information.

Horsemanship/Symmetry, Balance, Moving with your Horse. Private lessons. Clinics on trail riding. Gaited horse. Cow working. Dressage. Ground work. Joe and Kim Andrews. 970-613-0121. www.mountainmagicranch.com

Leather Care Shop Leather repair and restoration. Saddle, tack cleaning and conditioning. Leather Artist; crafts, pictorial, and custom horse commissions. Joe and Kim Andrews 970-613-0121

Natural Barefoot Trims for Your Horse! Certified Natural Hoof Care Practitioner can trim your horse's hooves the way Nature intended! I can also offer you the latest in hoof boots available: EasyCare Gloves. Let's work together to make your equine's hooves as strong and healthy as they can be. Call or email Silja Knoll, (970) 402 5104 or siljaknoll@yahoo.com

Problem-Solving For Your Horse Customized training available at your home or barn to improve teamwork between you and your horse. Identify causes of unwanted behavior and work on solutions to keep you safe and enjoy your horse. Groundwork, English, and western disciplines. For more info, see www.freelyequine.com.

Professional Vacation Care for your horses, dogs, cats and all other animals at your home. Quality, meticulous care is what CES provides so you will have peace of mind while you are away from home. Complete Equine Services also offers Lay-up care at your facility, Training Assistance, Riding/ Exercising horses, Beginning Riding Lessons, and Long/ Short-term feeding and cleaning contracts. Please visit CES at www.CompleteEquineServices.com for more detail on the services we provide or call Erin at 970-391-6457.

Ride Indoors at the Esh Training Center! Tired of the snow, wind and cold? Ride in our 100 x 200 indoor arena for a low haul-in fee of \$10. We also offer: colt starting, training, lessons and clinics. Visit our website at: www.paulesh.com or give us a call at 970-567-7505.

Stallion at Service: Cuttin Colonel, Sire: Colonel Freckles, Dam: Cutters Pretty. Foundation pedigree speaks for itself. Outstanding disposition and athletic ability. NCHA Certificate of Ability, 1984 GNMCHA Maturity finalist, NRHA and AQHA performance point earners and money earning producer. Contact Mike Disque, TD Quarter Horses 303-229-3516, 970-532-9907, spirithorsemtn@msn.com

Editor's Note:

In the past, we have sometimes continued to publish classified information after an item is no longer useful; for example, an item for a trailer for sale ran two months after the trailer sold.

Policy: LCHA Roundup (this newsletter) will run "for sale" classified items for two months. If the owner of the item for sale wishes to extend the classified item, she/ he must contact the editor and request an extension. Without an extension, *LCHA Roundup* will remove the item from the Classified section. This policy does not affect classified information for services offered.

Pete

Hi Everyone;

Last Thursday my horse Pete passed away. You may remember him carrying kids at the annual Christmas Caroling. At different times, he wore antlers, a full red blanket all over him, bells, and always smiling kids.

I was lucky enough to have him for 20 years and during that time, he's taught over 20 kids to ride and helped

scared adults conquer their fear of horses. Although he had more medical bills than any other horse I've ever owned (infected sheath, growth removed on neck, severe foot injury, 2 cases of colic, 50 stitches in his rectum) he lived to a ripe old age of 27. He loved cinnamon rolls, but would just as gently take a single peanut or raisin from your hand. He was very gentle and he would actually baby sit a rider. If he felt someone loosing their balance, he would stop and if the rider wasn't in balance, he would not trot. He also had a funny trick that if you held out your empty hand, he would lick it. More than once I found my German Shepherd Dog standing in front of Pete and Pete would be licking the dog!!

It was difficult to let him go, and I, plus many others miss him greatly. As his guardian, I feel strongly that the last kindness we can do for our horse friends is finally set them free. These great horses don't come into our lives very often and when they are gone, their spirit lives in our heart forever.



Titan Straw (Pete) April 17, 1983 to September 30, 2010

Susan Kurzweil

The Card Shop

BETTS REALTY



2198 Devils Gulch Road
P.O. Box 550
Estes Park, CO 80517
(970) 586-0611
FAX (970) 586-0841
Toll Free 1-800-447-0305

Dianne Betts, GRI, CRS
Broker/Owner
Dianne@DianneBetts.com



Complete Equine Services
Peace of Mind for You AND Your Horses!



970-391-6457

Erin Wilson-Kaufman, Owner
1931 ECR 58
Fort Collins, CO 80524
www.CompleteEquineServices.com
erin@completeequineservices.com

EQUINE MEDICAL SERVICES
3021 West County Road 64 · Fort Collins, CO 80524



Excellence in Performance Horse Care
Including field & in-clinic reproductive services & surgery

For Appointments and Information
(970) 568-9445
Fax **(970) 568-0705**
www.emsvet.com

Dr. Allen Landes

Freely Equine, LLC



Kristin Schuett
Western & Hunt Seat Instruction
Horse Training
Trail Lessons



Improving teamwork between you and your horse.
970-443-2758 E-mail: kristin@freelyequine.com
Serving Northern CO Web: www.freelyequine.com

High Plains Natural Hoof Care, LLC



Silja Knoll
Certified Natural Hoof Care Practitioner

970.402.5104

siljaknoll@yahoo.com
www.highplainsnaturalhoofcare.com

LAPORTE ANIMAL CLINIC
MARTA DEAN, D.V.M. ANDREW DEAN, D.V.M.



SMALL ANIMALS
AVIAN
EXOTICS
HORSES (MOBILE AND HAUL-IN)

PH: 970-490-1999
FAX: 970-407-7977

CONVENIENTLY LOCATED IN THE OVERLAND TRAIL SHOPPES
3333 CTY RD. 54G, UNIT G. P.O. BOX 527, LAPORTE, CO 80535
ON THE CORNER OF OVERLAND TRAIL & OLD HWY 287 (54G)

MIKE BRASHEAR HORSE TRAINING



Mike & Laura Brashear
13540 WCR 10
Fort Lupton, CO 80621
(303) 857-6297
www.MikeBrashear.com

Specializing in
RANCH HORSE VERSATILITY
&
PERFORMANCE HORSES

Mountain Magic Ranch
Horse Training Joe and Kim Andrews
Riding Lessons



101 So. C.R. 29 Loveland, CO 80537
(970) 613-0121
mountainmagicranch.com

Emily Johnson
OWNER & INSTRUCTOR



MOUNTAIN ROSE horsemanship TRAINING

13770 DAVIS LANE
LONGMONT, CO 80504
PHONE: 303.877.5767
WWW.MOUNTAINROSETRAINING.COM
EMILY@MOUNTAINROSETRAINING.COM

My Source, LLC
First Class RV, Trailer Renovation



Paul Thomson
Master Carpenter
Master Cabinet Maker
Over 30 years experience
2563 CR 42
Berthoud, Colorado
970-581-8977
Floors, walls, cabinets, custom built-ins... I do it right!
Call now for an estimate.

NATURAL HOOF CARE
OF COLORADO



KEITH JACOBSON
CERTIFIED NHC PRACTITIONER
970-391-1838

BAREFOOT TRIMS FOR COMFORT AND PERFORMANCE
WWW.NATURALHOOF CAREOF COLORADO.COM

Precious Memories



Pet Cemetery and Crematory

5815 E. Hwy 14
Fort Collins, CO 80524
(970) 482-7557

Rocky Mountain RIDER
Regional All-Breed Horse Magazine — Since 1993

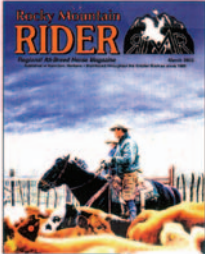

Natalie Riehl
Publisher/Editor

PO Box 995 • Hamilton, MT 59840
406-363-4085 • 888-747-1000
Fax 406-363-1056
editor@rockymountainrider.com
www.rockymountainrider.com

SPOTTED FEVER RANCH

Rick & Pat Binger
9057 ECR 26
Loveland, CO 80538

Registered Paint Horses

www.spottedfeverranch.com
rick@spottedfeverranch.com
970-222-3656

The Tack Trunk
The Right Tack at the Right Price

Anne Cooney
Owner
970-227-6566
asha_cooney@yahoo.com

The Card Shop

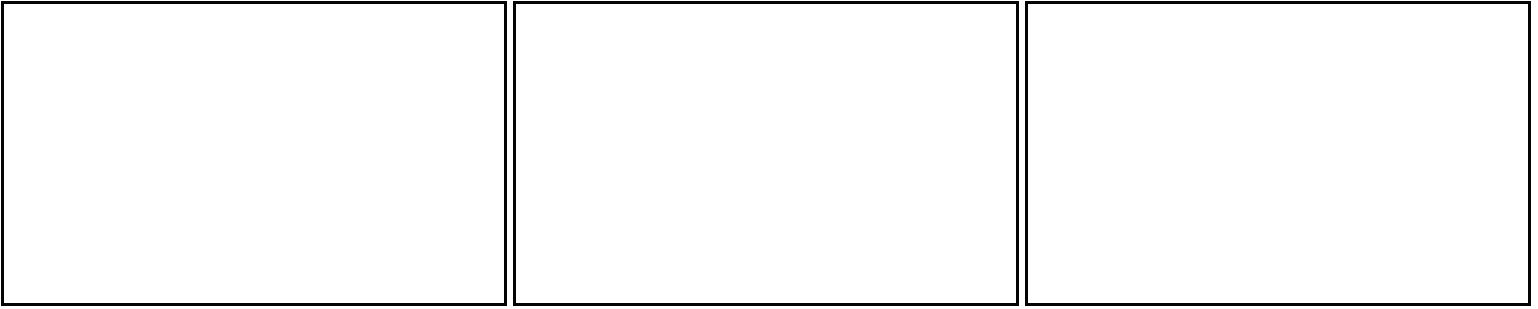

Was your card in The Card Shop? If it is no longer here, it is because you have not renewed your business membership. Contact Ted Newport (970-397-9591) or Gary York (970-203-0144 or my.stall2@gmail.com)

- If you have questions
- OR to renew your business membership and to have the *LCHA Roundup* display your card again in The Card Shop.

More Pictures of Christmas Caroling on Horseback



Getting ready for a cold day of caroling -- 2008 Christmas caroling on horseback.



What we lacked in organization, we made up for in spirit and fun. 2008 Christmas Caroling on horseback.

38 Years of Service

LCHA Roundup



*Larimer County Horseman's Association
P.O. Box 270375
Fort Collins, Colorado 80527-0375*