Lost Wings

arr./trans. by Rachel
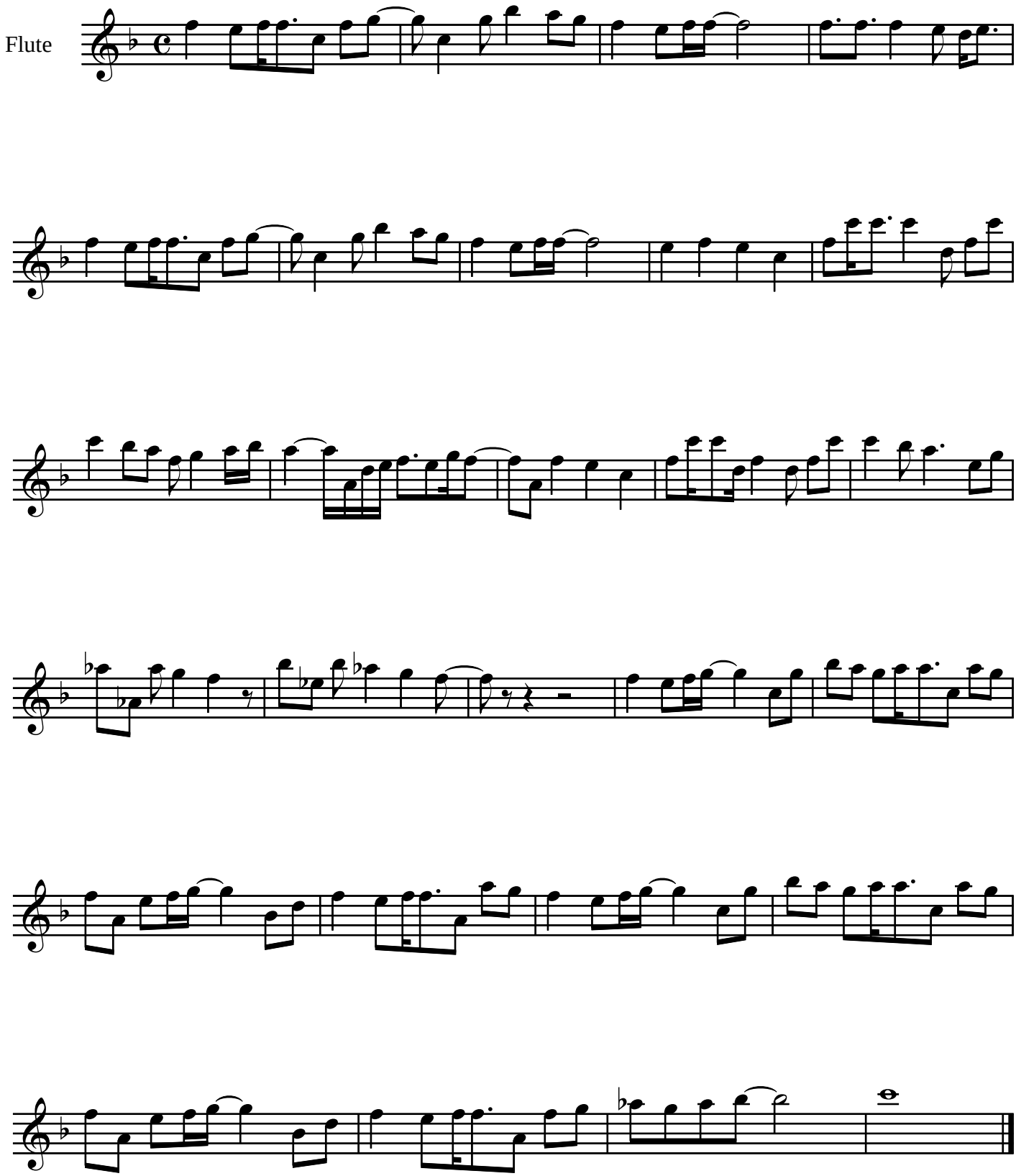
Flute