SCHUMACHER ELEVATOR COMPANY
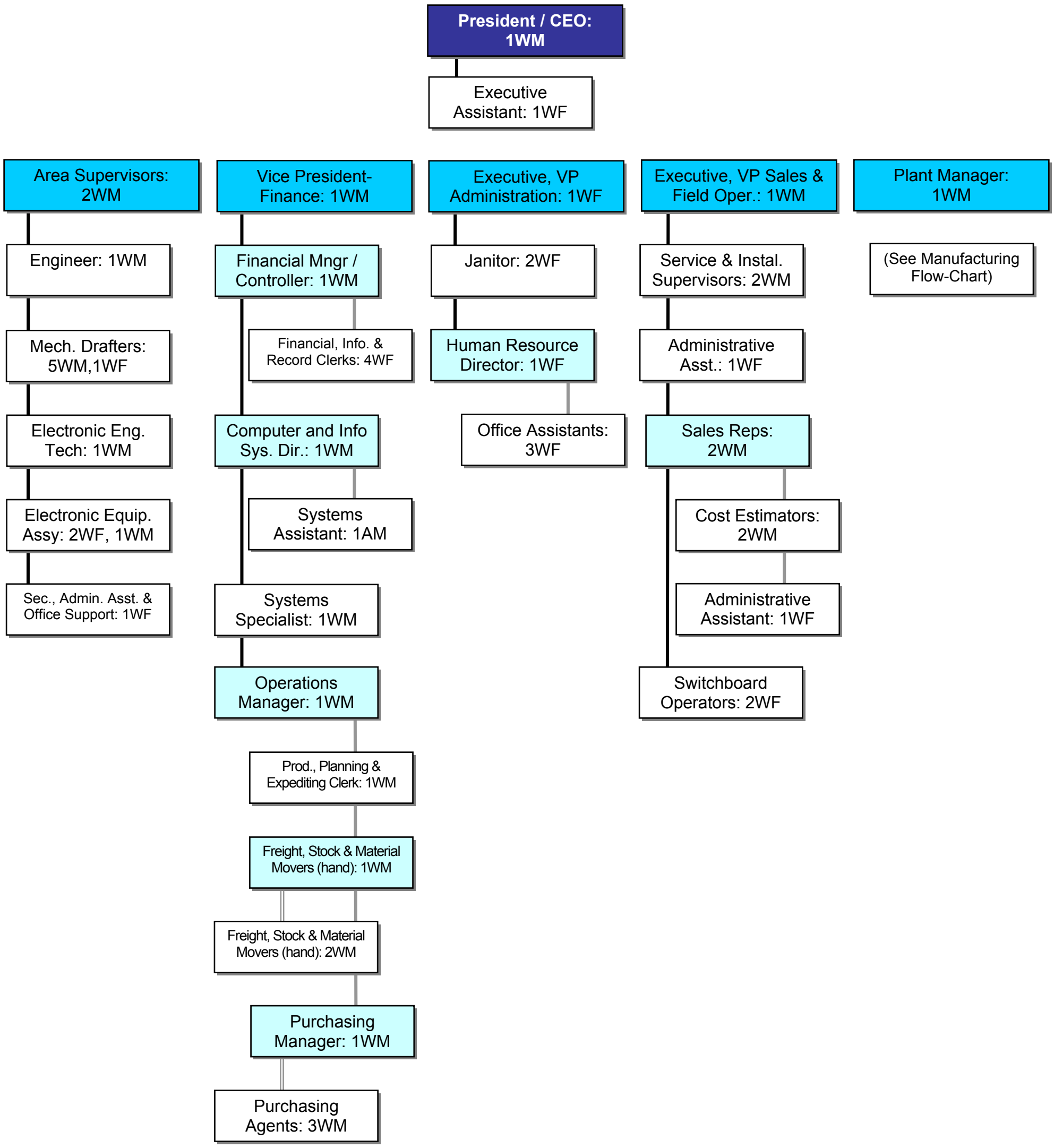
OFFICE (JANUARY 2002)