

TAMUCT Library/Multipurpose Building

Killeen, TX

General Notes

Applicable Code: INTERNATIONAL BUILDING CODE, 2012 EDITION

Use of Drawings:

The Contractor shall verify all dimensions and conditions at job site before commencing with work, and shall report any discrepancies to Composite Panel Technology South, Inc. Engineering (CPT-South).

Omissions and conflicts between various elements of the drawings, notes, and details shall be brought to the attention of CPT-South and resolved prior to proceeding with the work.

Do not use scaled dimensions from the drawings. Where no dimension is provided, consult with CPT-South for clarification prior to proceeding with the work.

Details shown shall be incorporated into the project at all appropriate locations whether specifically called out or not.

Structural Steel: (If Provided)

A: Design shall conform to AISC "Manual of Steel Construction", Ninth Edition.

B: Materials:

- ASTM A36, Fy = 36ksi for beams
- ASTM A500, Grade B, fy = 46ksi for structural tubing

Cold Formed Metal Framing: (If Provided)

A: Design, Fabrication, and erection shall conform to AISI "Cold Formed Steel Design Manual", latest edition (or addenda).

B: Materials:

1. All 12, 14, or 16 gage members shall be formed from steel that corresponds to the min. requirements of ASTM A570, Grade 55 with a min. yield strength of 57,000 psi.
2. Unless noted otherwise, all 18 gage studs and joists shall be formed from steel that corresponds to the min. requirements of ASTM A446 Grade A with a min. yield strength of 33,000 psi, or ASTM A570 Grade 33 (or higher) with a min. yield strength of 33,000 psi.
3. All light gage track, bridging, angle, and other miscellaneous shapes and accessories shall be formed from steel that corresponds to the min. requirements of ASTM A446, Grade A with a min. yield strength of 33,000 psi, or ASTM A570 Grade 33 (or higher) with a min. yield strength of 33,000 psi.
4. All galvanized studs, joists, track, bridging, angle and other miscellaneous shapes and accessories shall be formed from steel having a G-60 galvanized coating meeting the requirements of ASTM A525. Non-galvanized members shall have a shop applied primer coat.

5. G.C. to provide all vertical & horizontal benchmarks.

6. Out of sequence moving caused by other trades or G.C. will be cause for additional time and compensation.

7. Caulking and window perimeter by others and shall be compatible with DOW 795 SILICONE.

8. G.C. to coordinate all sub-framing and sheathing to be installed based on Composite Panel System approved shop drawings and subsequent dimensions.

9. Aluminum Composite Materials:

Aluminum Composite Panel: Alpolic - 4mm PE Core
 Stock Color: ACM-1
 Stock Color: ACM-2

A. Composite panels to be fabricated from approved erection drawings. Details not shown shall comply to industry standards.

B. Composite panels to be attached by CPT-South to solid substrate provided by others.

C. No additional structural members or framing shall be supplied by CPT-South unless specifically included in sub-contract.

GC NOTE:
 PANEL DIMENSIONS TO BE FIELD MEASURED (AND FIELD MODIFIED) PRIOR TO FABRICATION.

SHEET INDEX	
NO.	NAME
C5	COVER SHEET
PO	OVERALL PLAN
P1	PLAN
P2	PLAN
P3	PLAN
P4	PLAN
P5	PLAN
P6	PLAN
P7	PLAN
P8	PLAN
P9	PLAN
E1	ELEVATIONS
E2	ELEVATIONS
E3	ELEVATIONS
E4	ELEVATIONS
S1	SECTIONS
S2	SECTIONS
S3	SECTIONS
S4	SECTIONS
D1	DETAILS
D2	DETAILS
D3	DETAILS
D4	DETAILS

PROJECT: TAMUCT LIBRARY/MULTIPURPOSE BUILDING
 KILLEEN, TX

ARCHITECT: GOOD, FULTON & FARRELL

CONTRACTOR: MW BUILDERS

COVER

DATE: I.E. BALLI
 PROJECT: 13-735
 SHEET # CS
 1

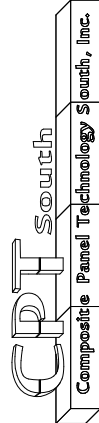

4125 BILLY MITCHELL DR
 SUITE 100B
 ADDISON, TEXAS 75001
 PHONE: 972-720-0477
 FAX: 972-720-0484

8/21/2014 8:49:12 AM

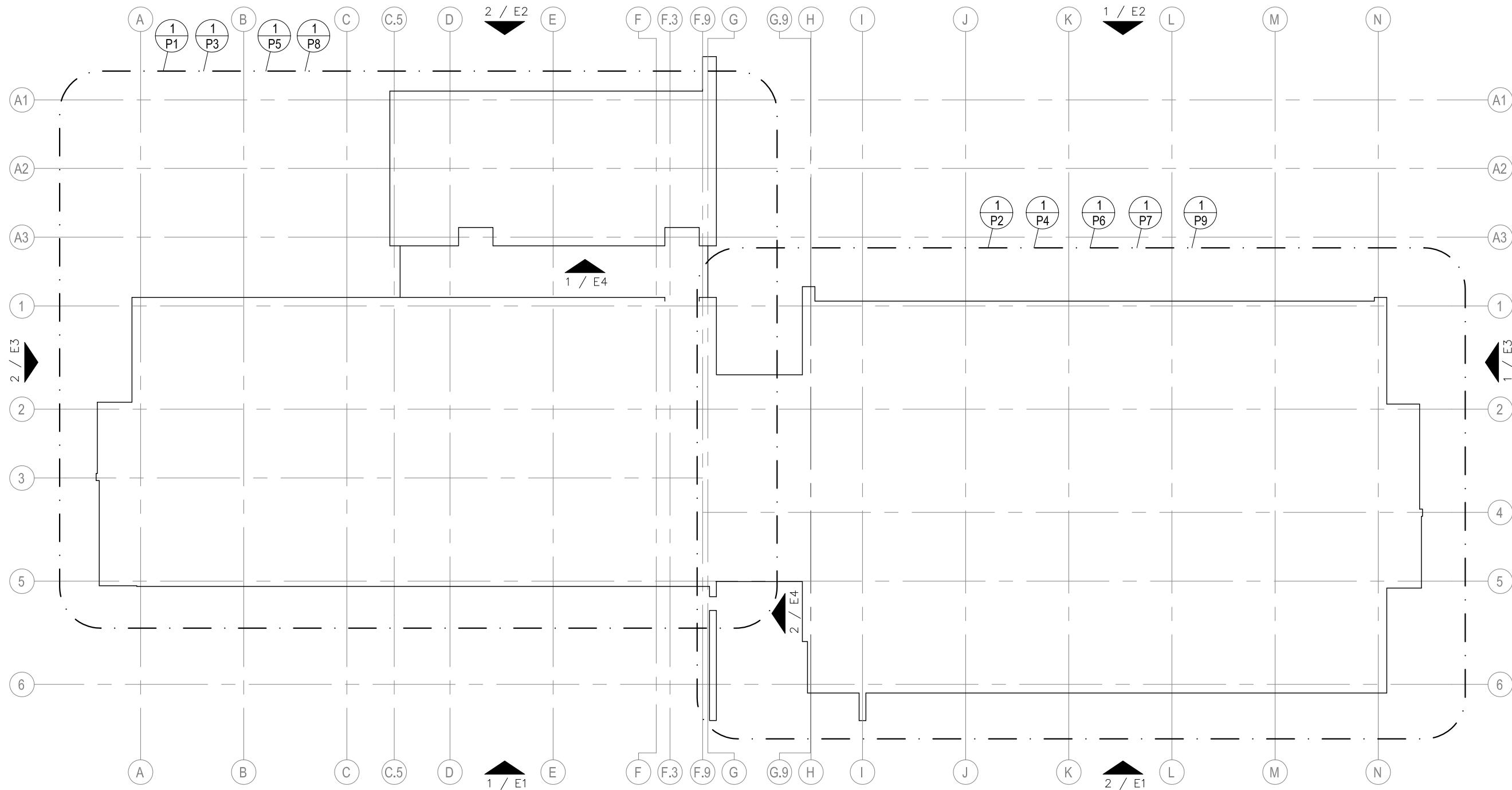

1 OVERALL FLOOR PLAN
SCALE: NTS



PLAN

CPFH South
Composite Panel Technology Search, Inc.
4125 BILLY MITCHELL DR SUITE 100B ADDISON, TEXAS 75001
PHONE: 972-720-0477 FAX: 972-720-0484

PROJECT: TAMUCT LIBRARY/MULTIPURPOSE BUILDING
KILLEEN, TX

ARCHITECT: GOOD, FULTON & FARRELL

CONTRACTOR: MW BUILDERS

PLAN

Scale: NTS	Sheet #
Drawn by: I.E. BALLI	P0
Project #: 13-735	2

8/21/2014 8:49:17 AM

PARTIAL FIRST FLOOR - FLOOR PLAN

SCALE: NTS

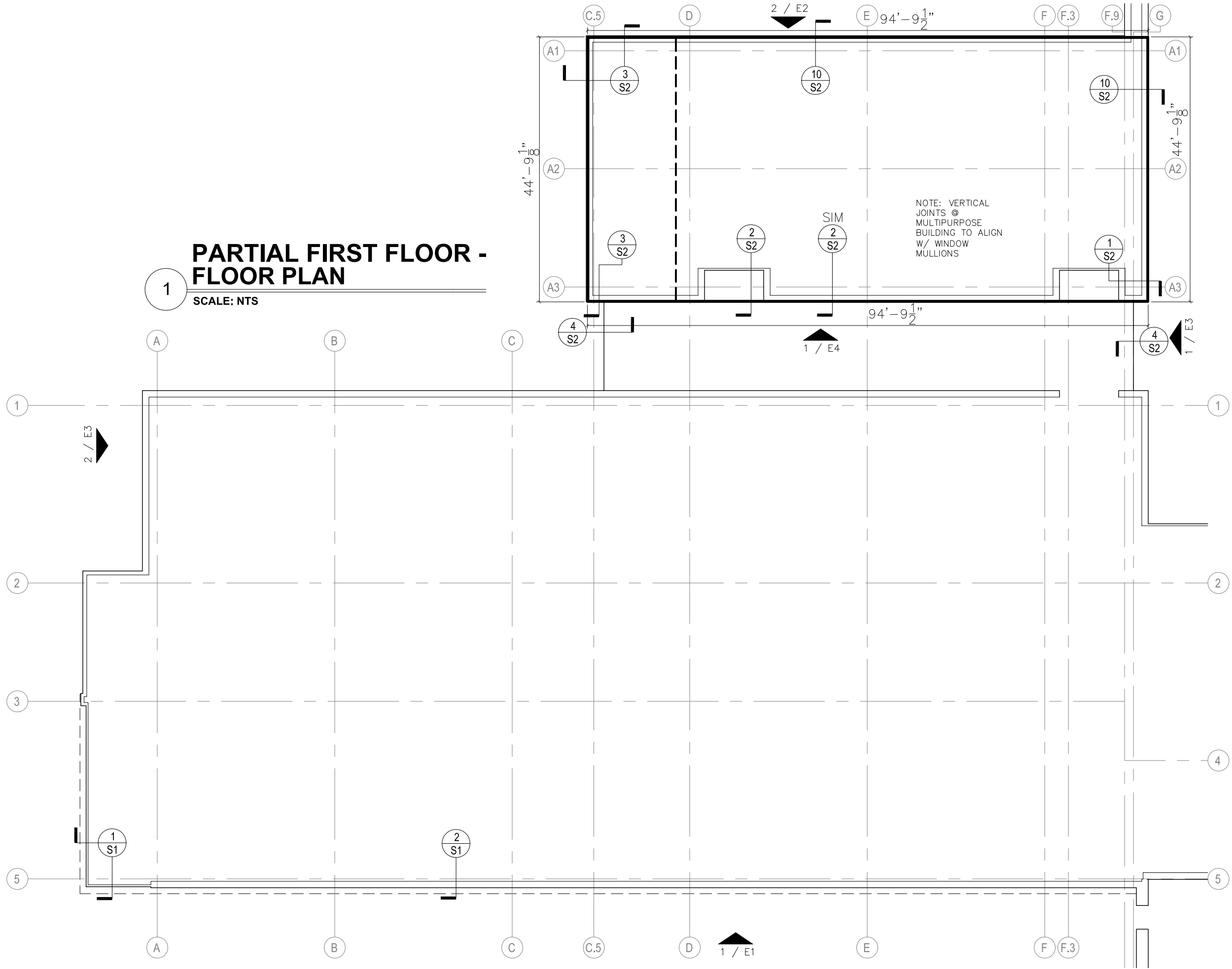

CPPI South
 Composite Panel Technology South, Inc.
 4125 BILLY MITCHELL DR SUITE 100B ADDISON, TEXAS 75001
 PHONE: 972-720-0477 FAX: 972-720-0484

PROJECT: TAMUCT LIBRARY/MULTIPURPOSE BUILDING
KILLEEN, TX

ARCHITECT: GOOD, FULTON & FARRELL

CONTRACTOR: MW BUILDERS

PLAN



Scale: NTS
 Drawn by: I.E. BALLI
 Project #: 13-735

Sheet #: **P1**
 3

8/21/2014 8:49:22 AM

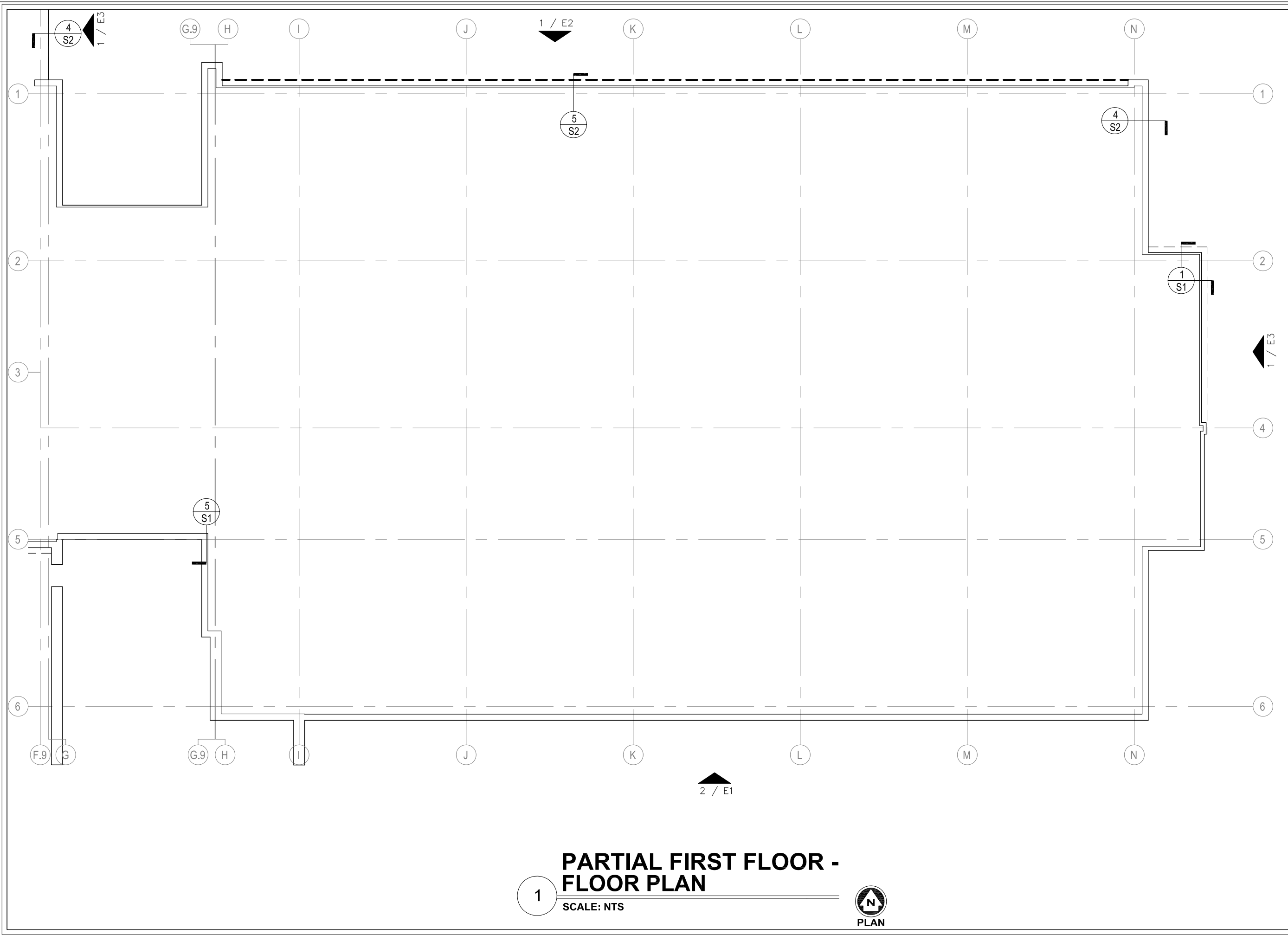

1 PARTIAL FIRST FLOOR - FLOOR PLAN
SCALE: NTS
N
PLAN

CPT South
Composite Panel Technology South, Inc.
4125 BILLY MITCHELL DR PHONE: 972-720-0477
SUITE 100B FAX: 972-720-0484
ADDISON, TEXAS 75001

PROJECT: TAMUJC LIBRARY/MULTIPURPOSE BUILDING
KILLEN, TX

ARCHITECT: GOOD, FULTON & FARRELL

CONTRACTOR: MW BUILDERS

PLAN

Scale: NTS	Sheet #
Drawn by: I.E. BALLI	P2
Project: 13-735	

8/21/2014 8:49:27 AM

PARTIAL SECOND FLOOR - FLOOR PLAN

SCALE: NTS

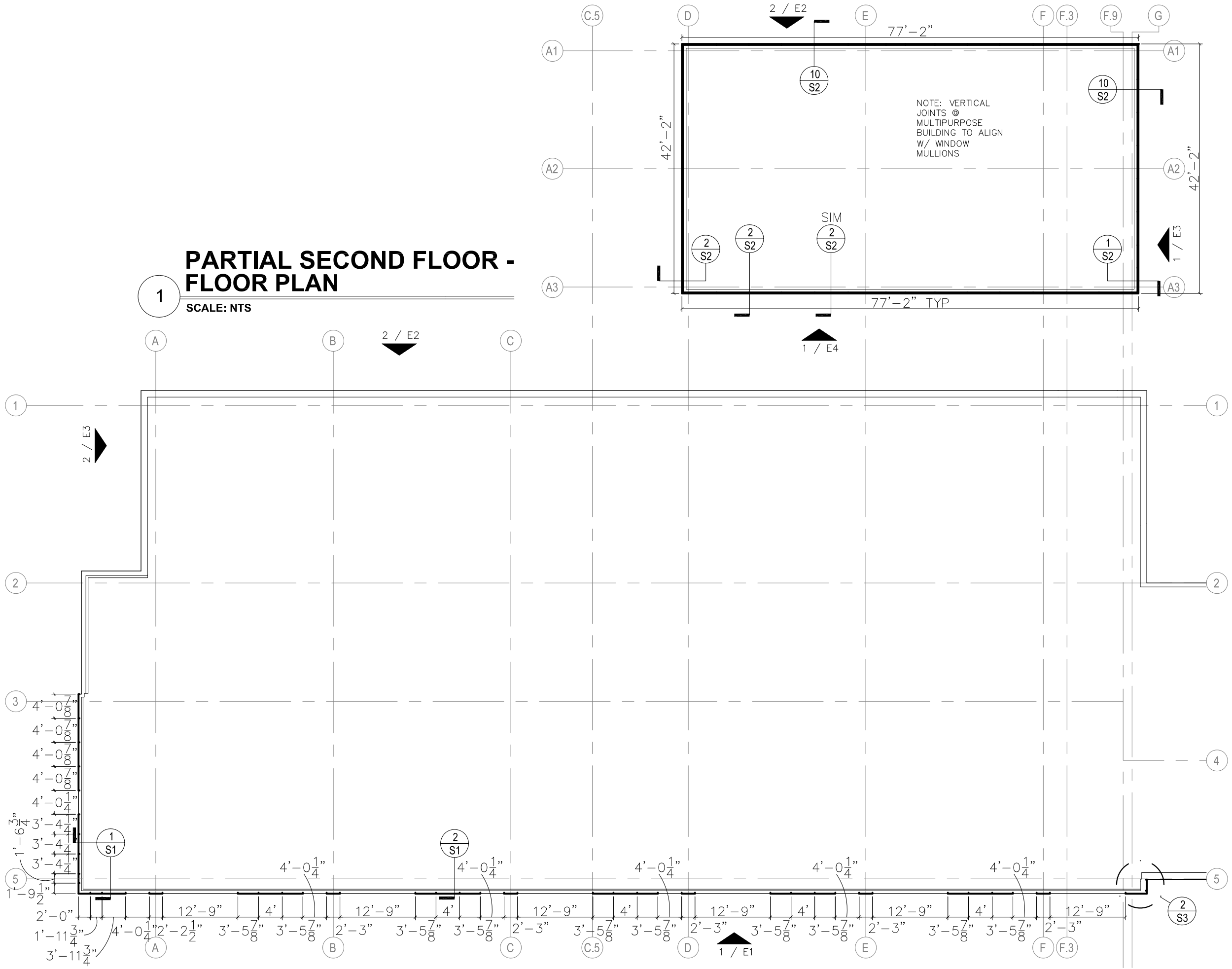

CPT South
 Composite Panel Technology South, Inc.
 4125 BILLY MITCHELL DR SUITE 100B
 ADDISON, TEXAS 75001
 PHONE: 972-720-0477
 FAX: 972-720-0484

PROJECT: TAMUCT LIBRARY/MULTIPURPOSE BUILDING
 KILLEEN, TX

ARCHITECT: GOOD, FULTON & FARRELL

CONTRACTOR: MW BUILDERS

PLAN

Scale: NTS	Sheet: P3
Drawn by: I.E. BALLI	Project: 13-735
5	

8/21/2014 8:49:32 AM

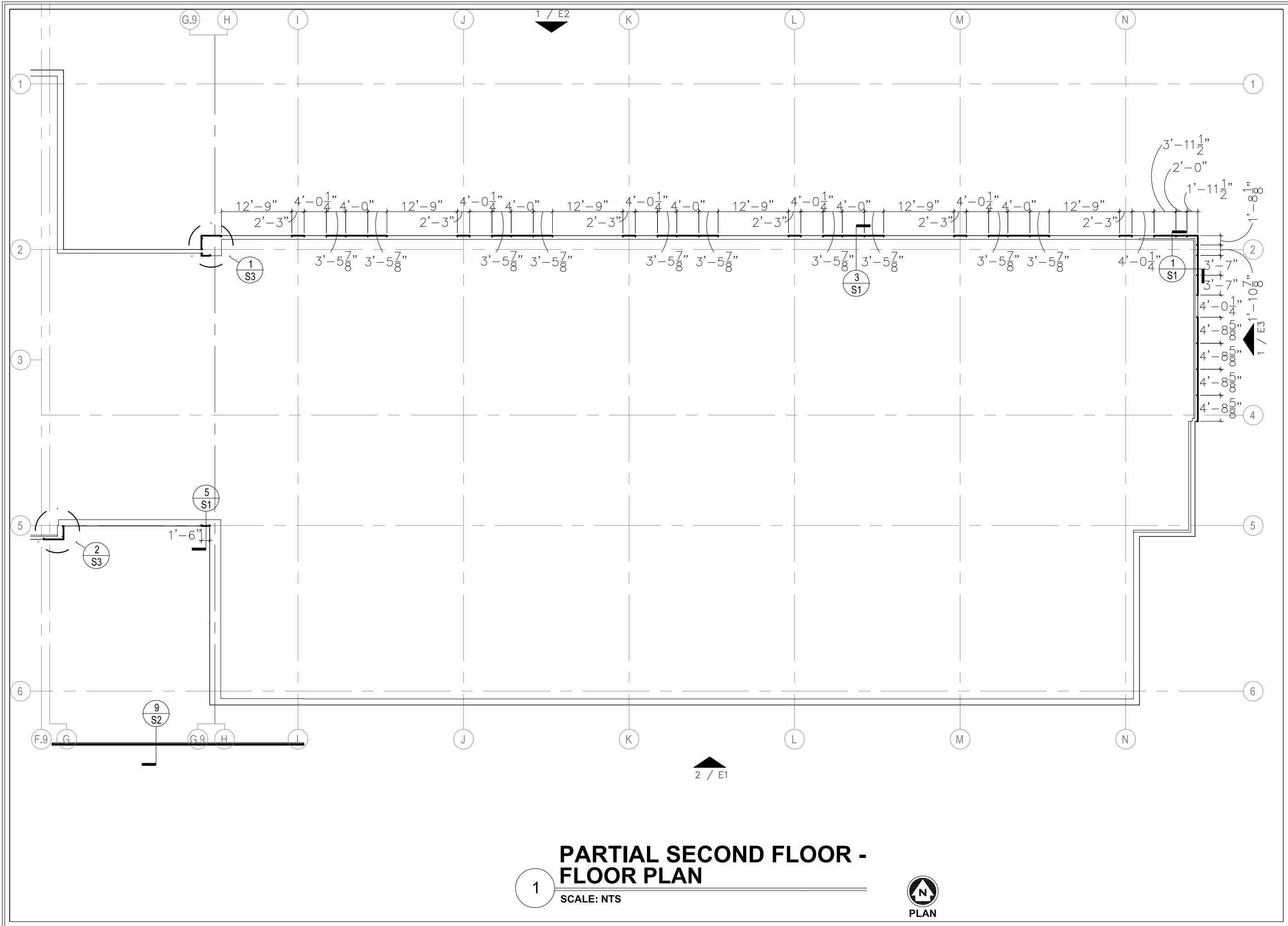

1 PARTIAL SECOND FLOOR - FLOOR PLAN
SCALE: NTS



CPT South
Composite Panel Technology South, Inc.
4125 BILLY MITCHELL DR PHONE: 972-720-0477
SUITE 100B FAX: 972-720-0484
ADDISON, TEXAS 75001

PROJECT: TAMUCT LIBRARY/MULTIPURPOSE BUILDING
KILLEEN, TX

ARCHITECT: GOOD, FULTON & FARRELL

CONTRACTOR: MW BUILDERS

PLAN

Scale: NTS	Sheet #:
Drawn by: I.E. BALLI	P4
Project #: 13-735	6

8/21/2014 8:49:37 AM

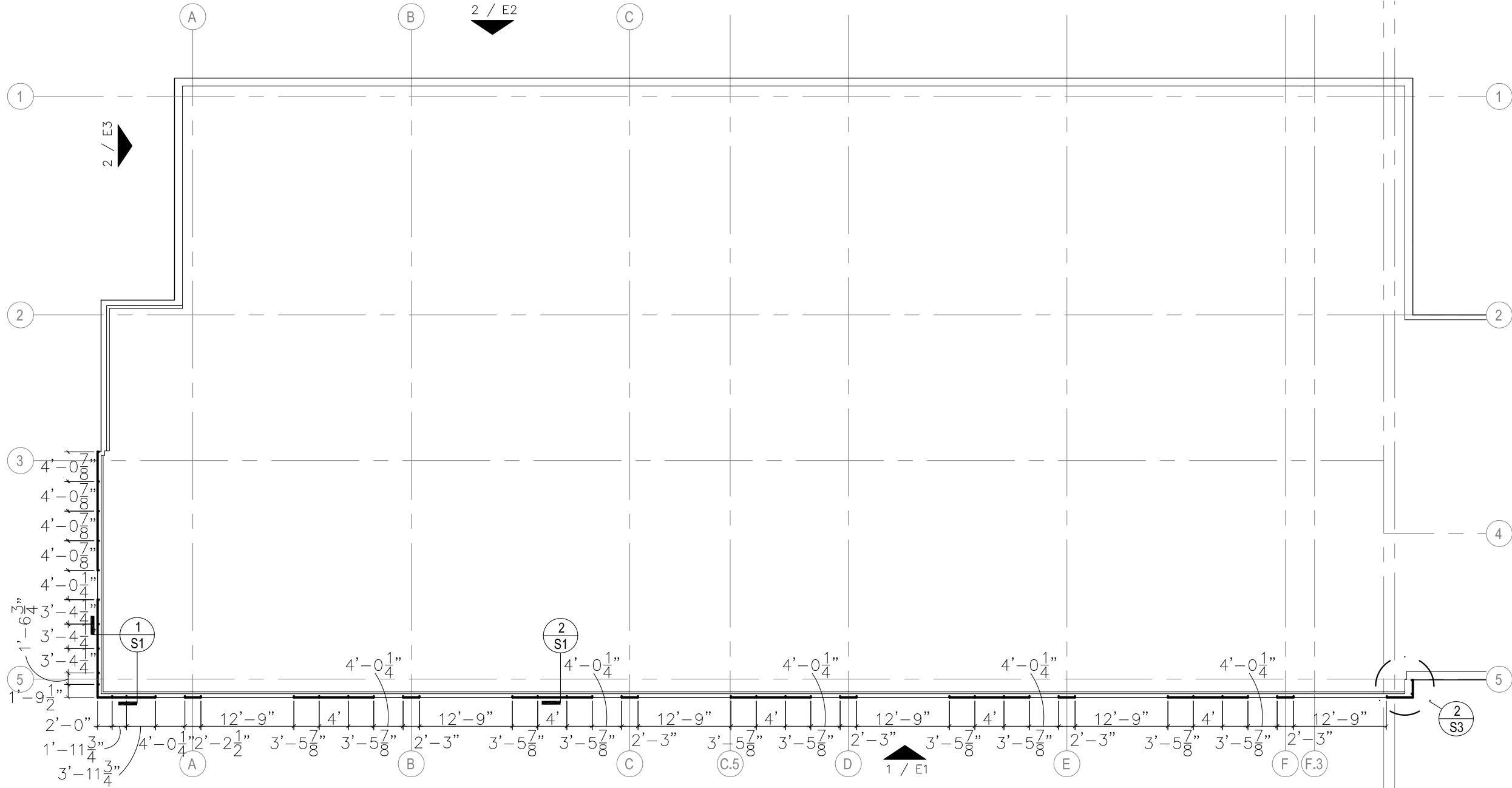

PARTIAL THIRD & FOURTH FLOOR - FLOOR PLAN

1
SCALE: NTS



PROJECT: TAMUCT LIBRARY/MULTIPURPOSE BUILDING
KILLEEN, TX

ARCHITECT: GOOD, FULTON & FARRELL

CONTRACTOR: MW BUILDERS

PLAN

Scale: NTS
Drawn by: I.E. BALLI
Project #: 13-735

P5
7

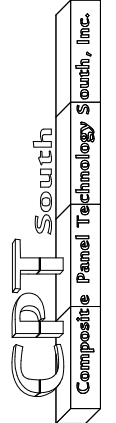

4125 BILLY MITCHELL DR
SUITE 100B
ADDISON, TEXAS 75001
PHONE: 972-720-0477
FAX: 972-720-0484

8/21/2014 8:49:42 AM

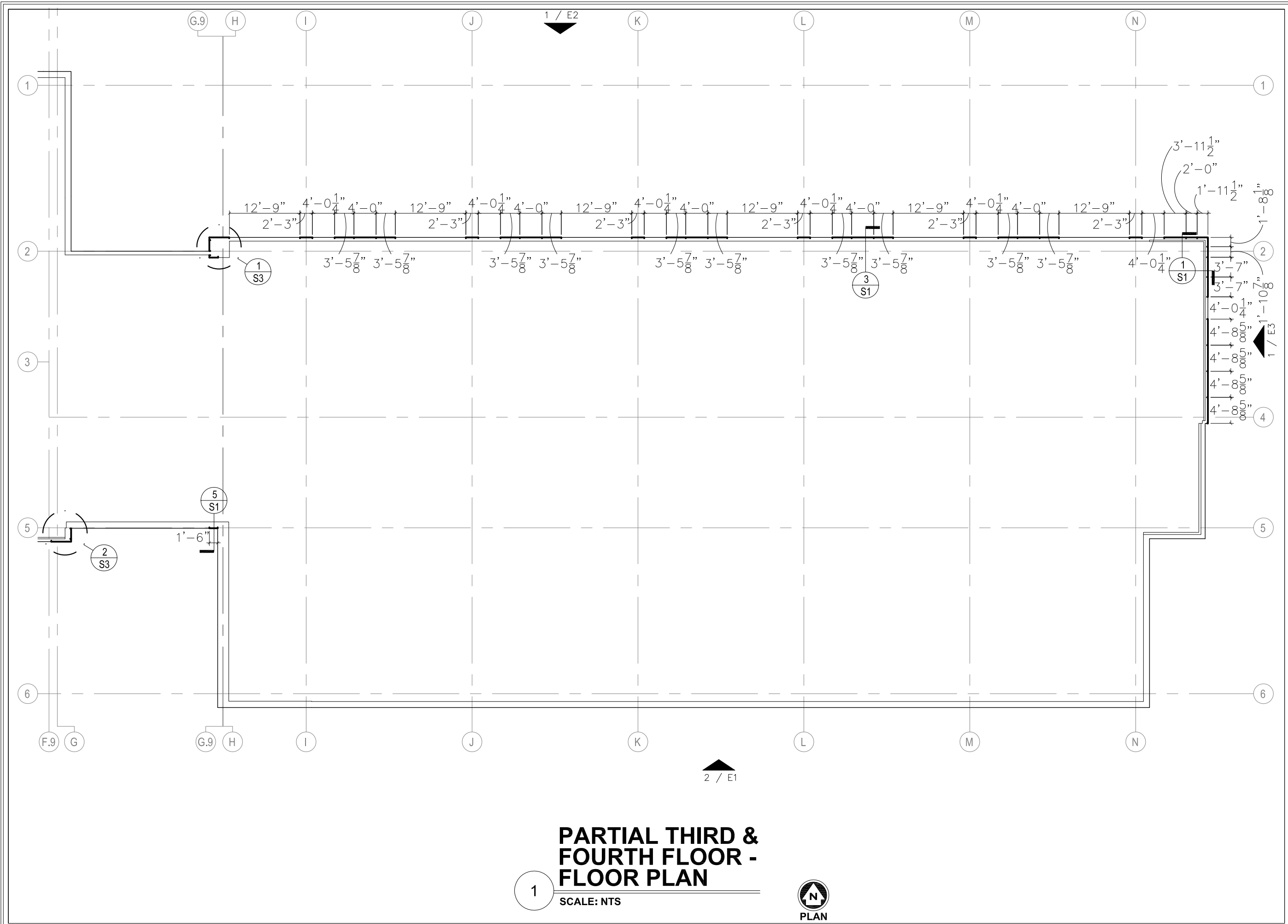

1

PARTIAL THIRD & FOURTH FLOOR - FLOOR PLAN

SCALE: NTS



PLAN

CPH South
Composite Panel Technology South, Inc.
4125 BILLY MITCHELL DR SUITE 100B
ADDISON, TEXAS 75001
PHONE: 972-720-0477
FAX: 972-720-0484

PROJECT: TAMUCT LIBRARY/MULTIPURPOSE BUILDING
KILLEEN, TX

ARCHITECT: GOOD, FULTON & FARRELL

CONTRACTOR: MW BUILDERS

PLAN

Scale: NTS	Sheet #
Drawn by: I.E. BALLI	P6
Project #: 13-735	8

8/21/2014 8:49:47 AM

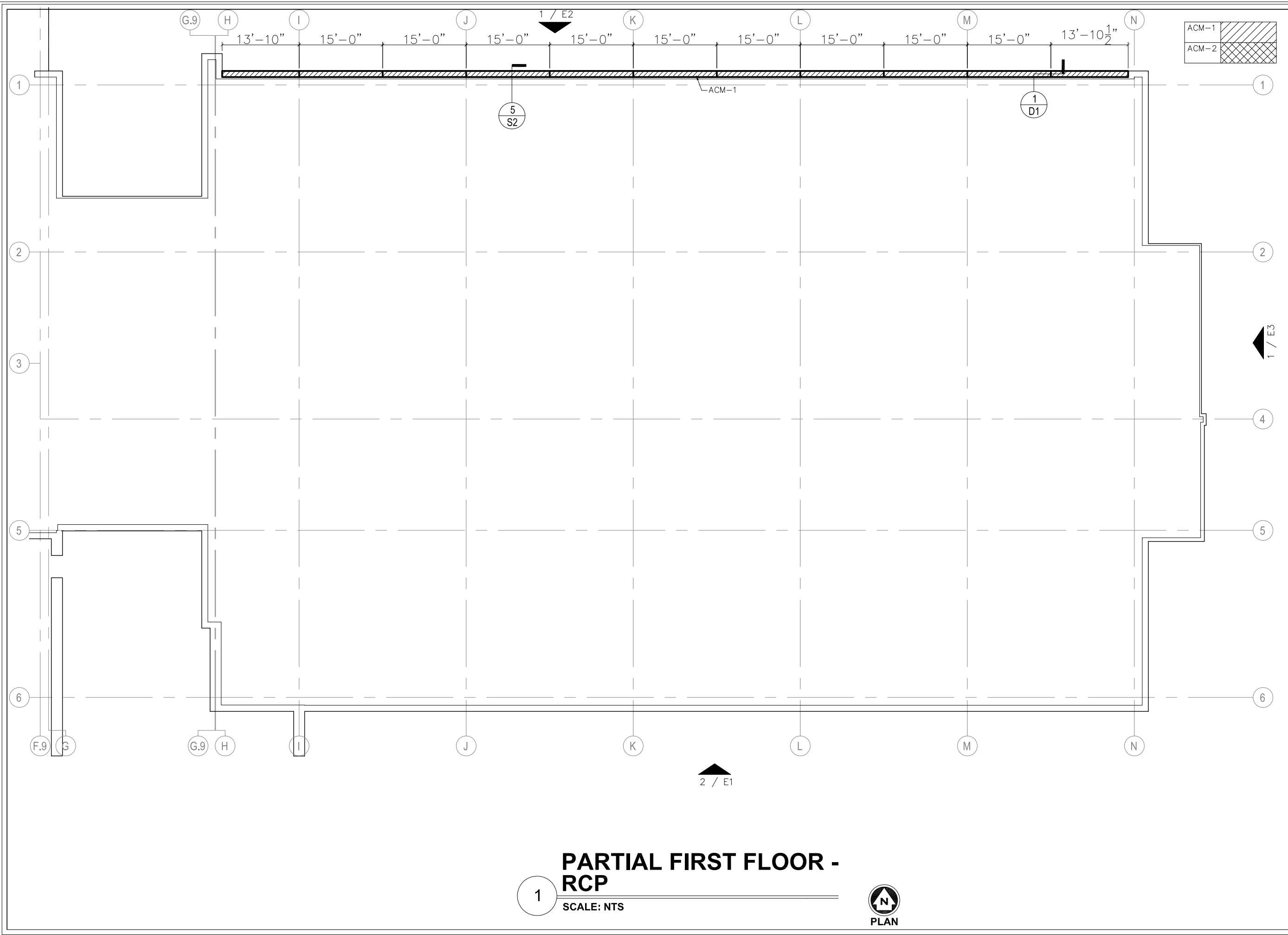

ACM-1	
ACM-2	

CPT South
 Composite Panel Technology South, Inc.
 4125 BILLY MITCHELL DR
 SUITE 100B
 ADDISON, TEXAS 75001
 PHONE: 972-720-0477
 FAX: 972-720-0484

PROJECT: TAMUCT LIBRARY/MULTIPURPOSE BUILDING
 KILLEEN, TX

ARCHITECT: GOOD, FULTON & FARRELL

CONTRACTOR: MW BUILDERS

1 PARTIAL FIRST FLOOR - RCP
 SCALE: NTS



PLAN

PLAN

Scale: NTS	Sheet #
Drawn by: I.E. BALLI	P7
Project #: 13-735	9

8/21/2014 8:49:52 AM

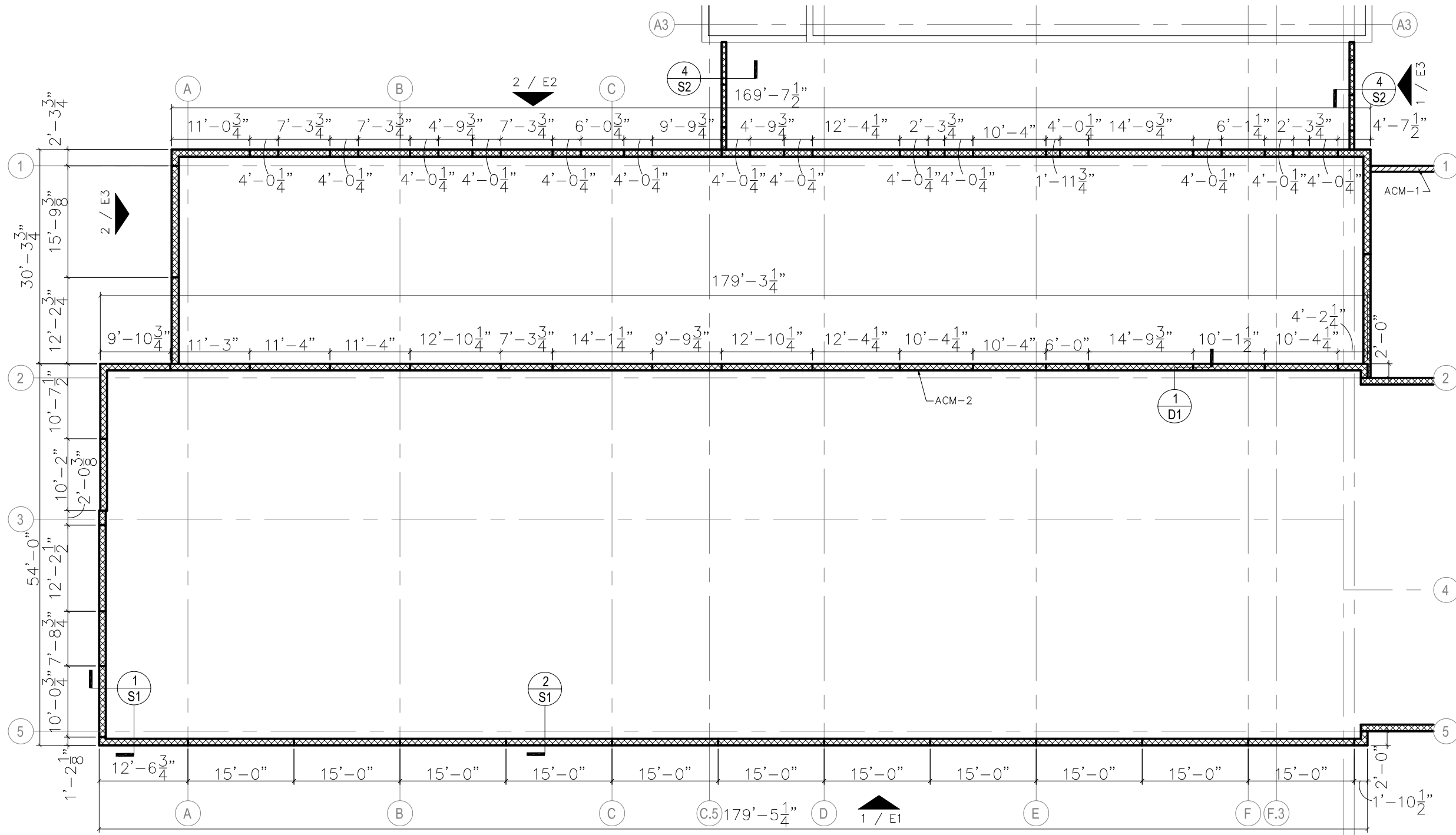

ACM-1	
ACM-2	

1 PARTIAL ROOF PLAN
SCALE: NTS



PLAN

CPFT South
Composite Panel Technology South, Inc.
4125 BILLY MITCHELL DR. PHONE: 972-720-0477
SUITE 100B FAX: 972-720-0484
ADDISON, TEXAS 75001

PROJECT: TAMUCT LIBRARY/MULTIPURPOSE BUILDING
KILLEEN, TX

ARCHITECT: GOOD, FULTON & FARRELL

CONTRACTOR: MW BUILDERS

PLAN

NTS
I.E. BALLI
13-735

P8

10

8/21/2014 8:50:02 AM

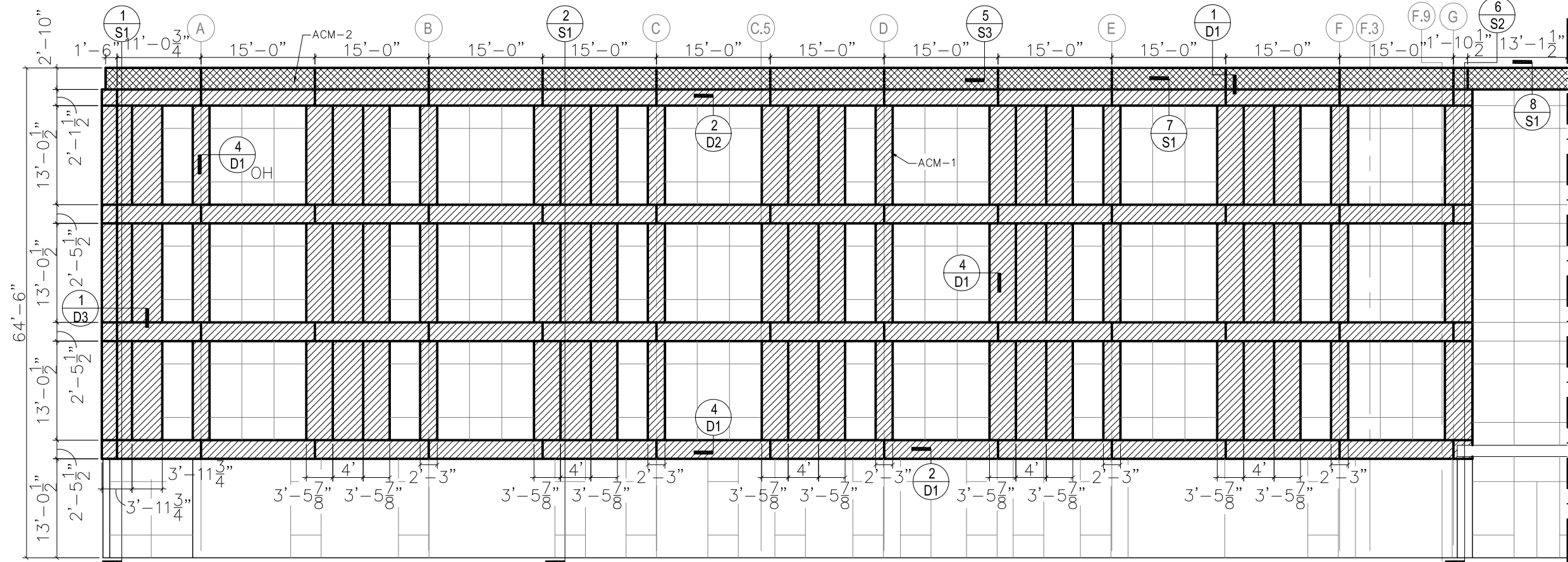

1 PARTIAL SOUTH ELEVATION
SCALE: NTS

NOTE: VERTICAL JOINTS @
LIBRARY TO ALIGN W/ ON EACH
LEVEL, UNLESS OTHERWISE NOTED.

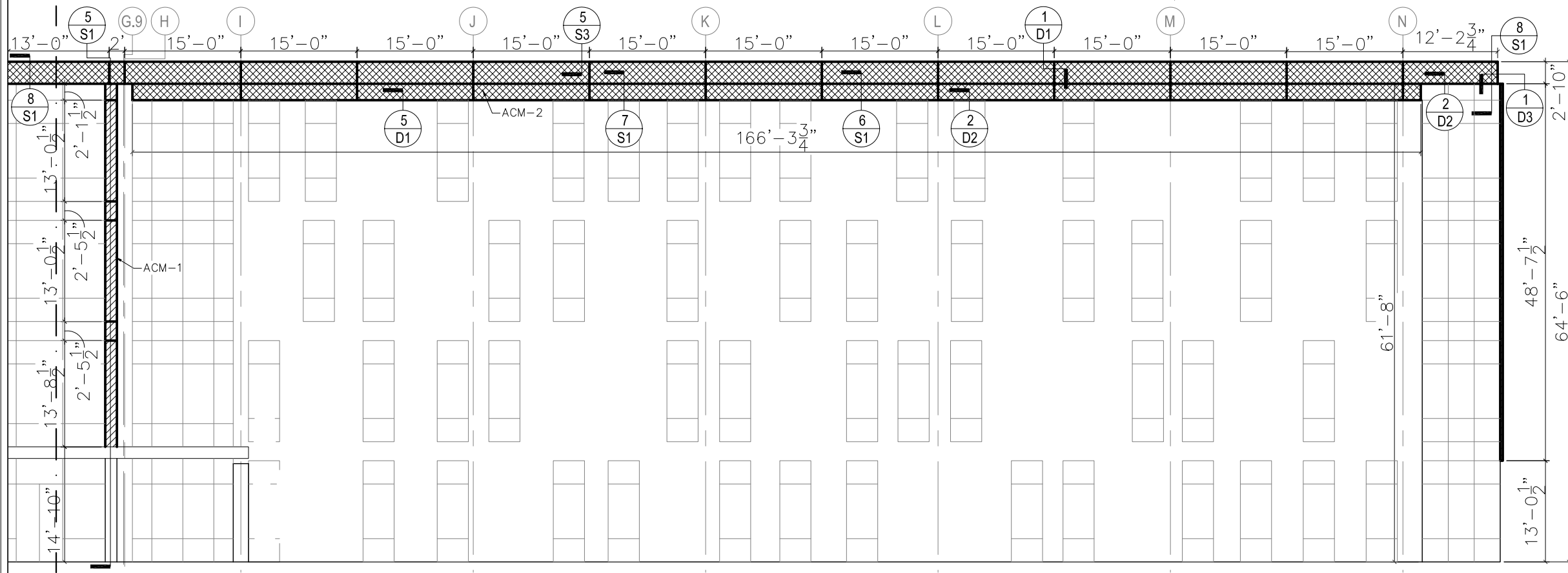

2 PARTIAL SOUTH ELEVATION
SCALE: NTS

ACM-1	
ACM-2	

CPT South
Composite Panel Technology South, Inc.
4125 BILLY MITCHELL DR SUITE 100B ADDISON, TEXAS 75001
PHONE: 972-720-0477 FAX: 972-720-0484

PROJECT: TAMUCT LIBRARY/MULTIPURPOSE BUILDING
KILLEEN, TX
ARCHITECT: GOOD, FULTON & FARRELL
CONTRACTOR: MW BUILDERS

8/21/2014 8:50:07 AM

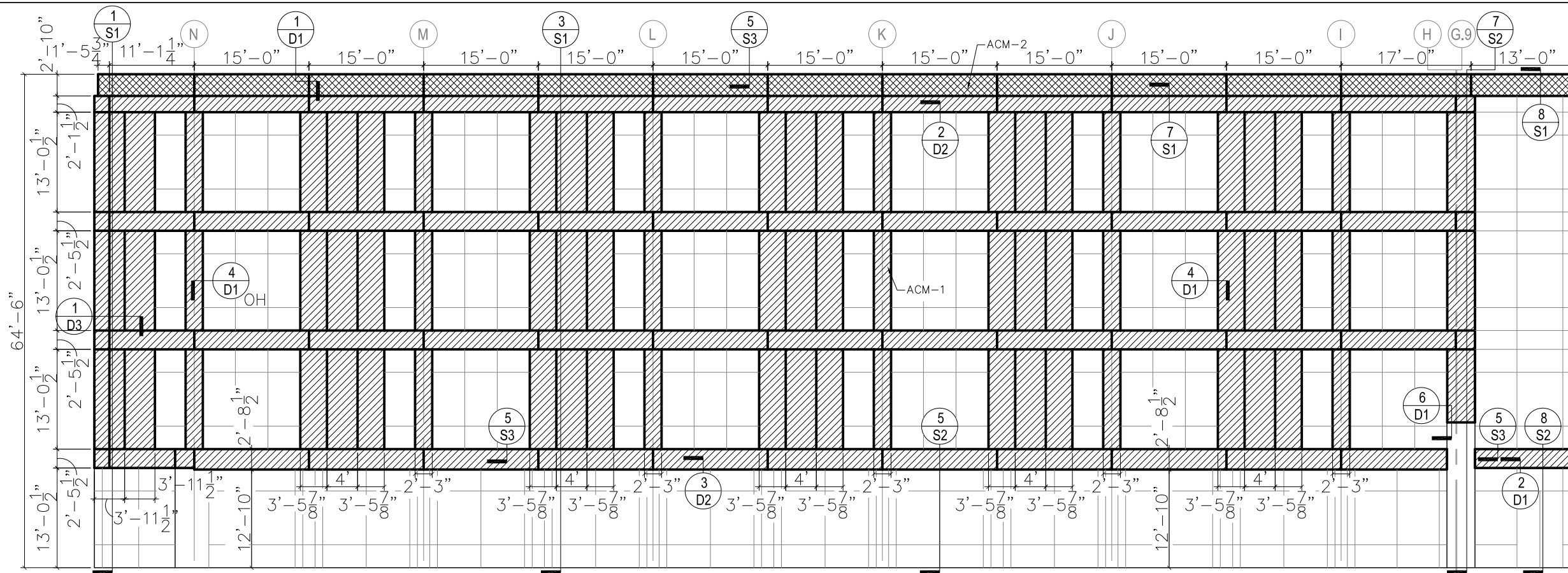

1 PARTIAL NORTH ELEVATION
SCALE: NTS

NOTE: VERTICAL JOINTS @
LIBRARY TO ALIGN W/ ON EACH
LEVEL, UNLESS OTHERWISE NOTED.

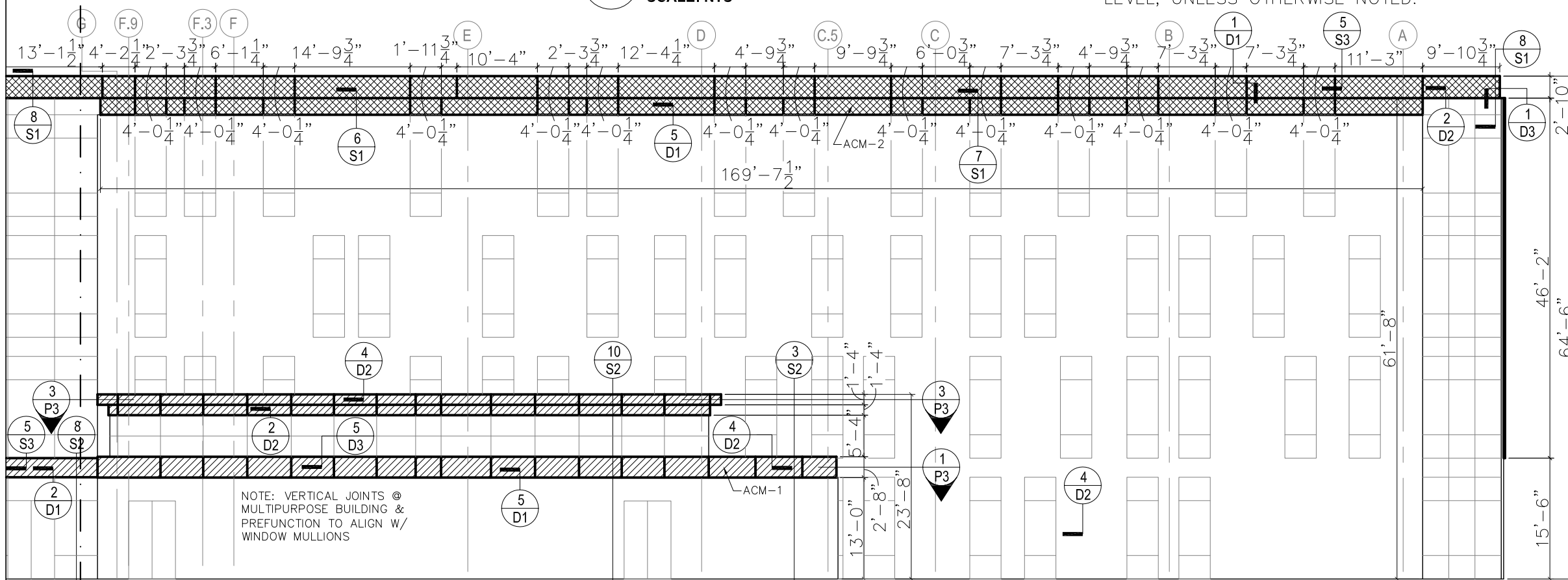

2 PARTIAL NORTH ELEVATION
SCALE: NTS

NOTE: VERTICAL JOINTS @
MULTIPURPOSE BUILDING &
PREFUNCTION TO ALIGN W/
WINDOW MULLIONS

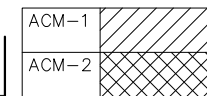

PROJECT: TAMUCT LIBRARY/MULTIPURPOSE BUILDING
KILLEEN, TX

ARCHITECT: GOOD, FULTON & FARRELL

CONTRACTOR: MW BUILDERS

ELEVATIONS

NTS
I.E. BALLI
13-735

E2

13

CPT South
Composite Panel Technology South, Inc.
4125 BILLY MITCHELL DR SUITE 100B
ADDISON, TEXAS 75001
PHONE: 972-720-0477
FAX: 972-720-0484

8/21/2014 8:50:12 AM

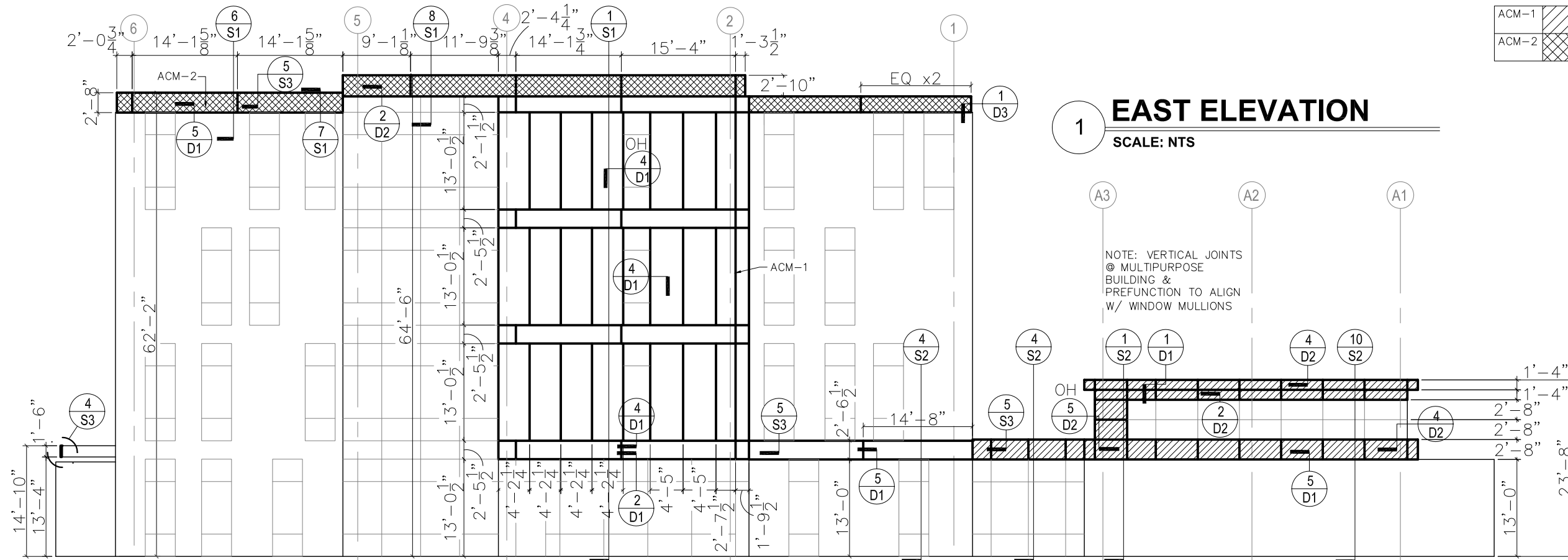

NOTE: VERTICAL JOINTS @ LIBRARY TO ALIGN W/ ON EACH LEVEL, UNLESS OTHERWISE NOTED.

2 WEST ELEVATION

SCALE: NTS

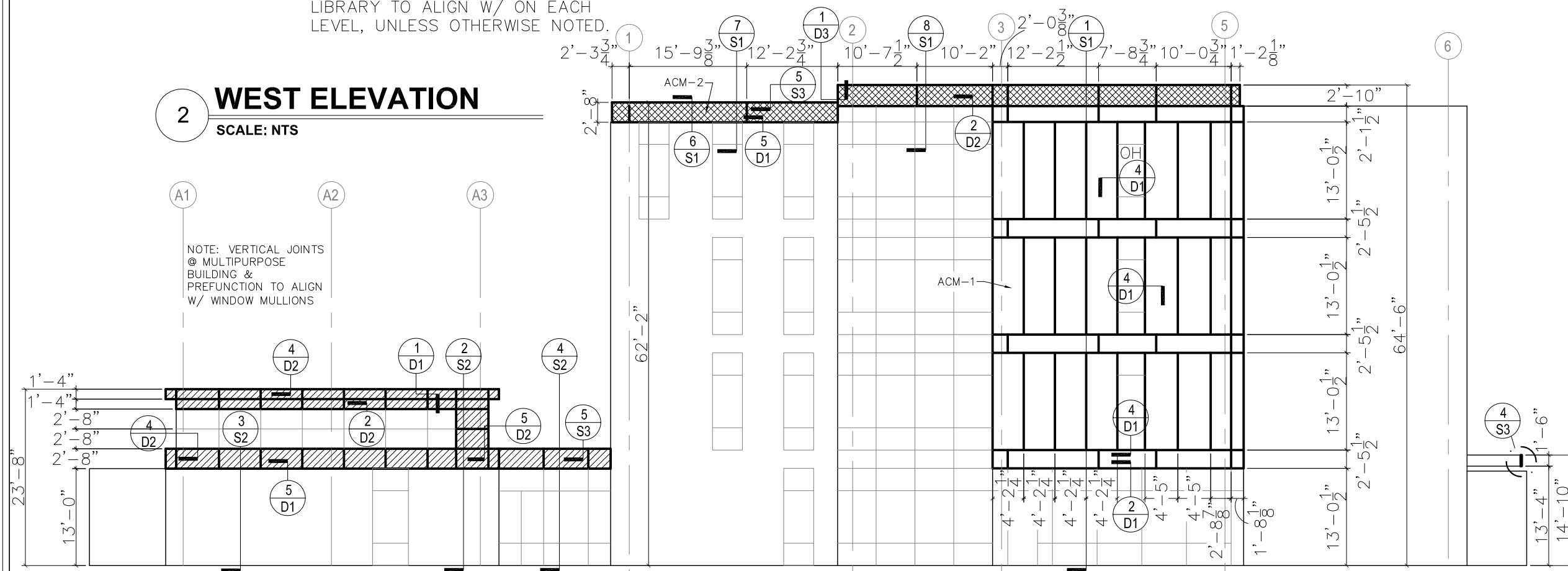

NOTE: VERTICAL JOINTS @ MULTIPURPOSE BUILDING & PREFUNCTION TO ALIGN W/ WINDOW MULLIONS

ACM-1	
ACM-2	

PROJECT: TAMUCT LIBRARY/MULTIPURPOSE BUILDING
KILLEEN, TX

ARCHITECT: GOOD, FULTON & FARRELL

CONTRACTOR: MW BUILDERS



ELEVATIONS

Scale: NTS
 Drawn by: I.E. BALLI
 Project: 13-735

E3

14

CPT South
 Composite Panel Technology South, Inc.
 4125 BILLY MITCHELL DR SUITE 100B
 ADDISON, TEXAS 75001
 PHONE: 972-720-0477
 FAX: 972-720-0484

ACM-1	
ACM-2	

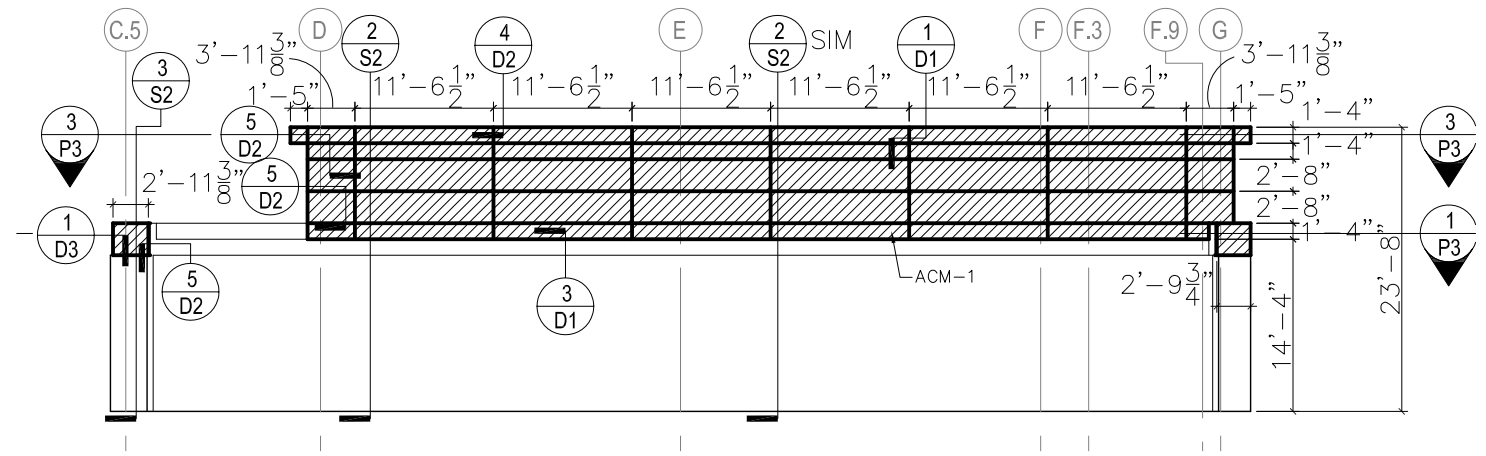

1 SOUTH ELEVATION
SCALE: NTS

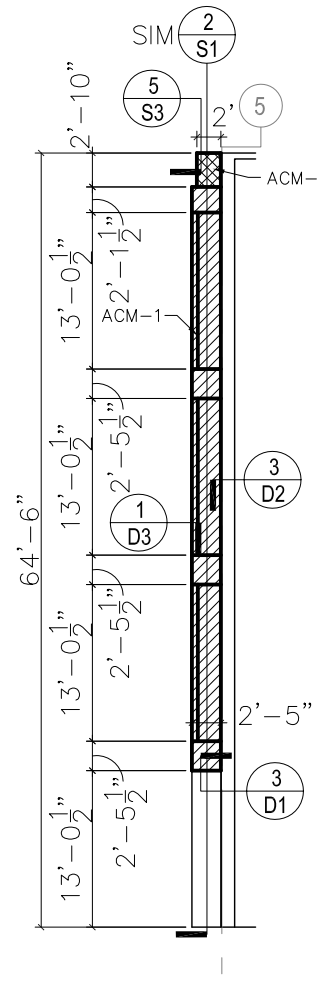

2 PARTIAL EAST ELEVATION
SCALE: NTS

CPPI South
Composite Panel Technology South, Inc.
4125 BILLY MITCHELL DR SUITE 100B ADDISON, TEXAS 75001
PHONE: 972-720-0477 FAX: 972-720-0484

PROJECT: TAMUCT LIBRARY/MULTIPURPOSE BUILDING
KILLEEN, TX
ARCHITECT: GOOD, FULTON & FARRELL
CONTRACTOR: MW BUILDERS

ELEVATIONS

Scale: NTS	Sheet #:
Drawn by: I.E. BALLI	E4
Project #: 13-735	15

8/21/2014 8:50:22 AM

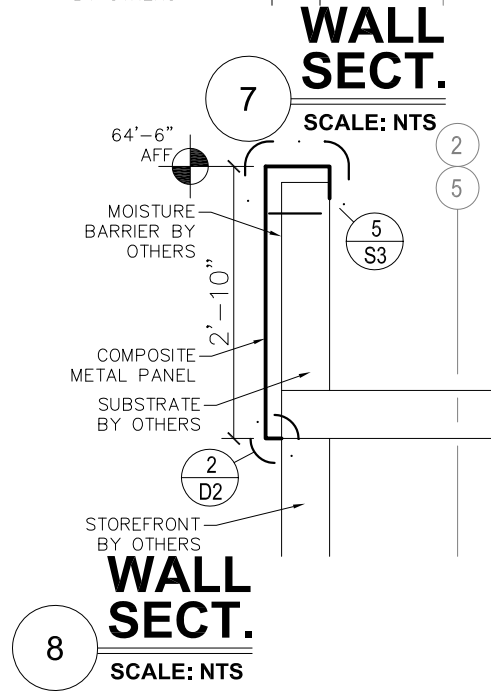
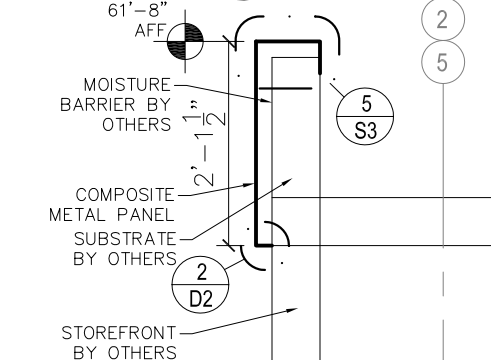
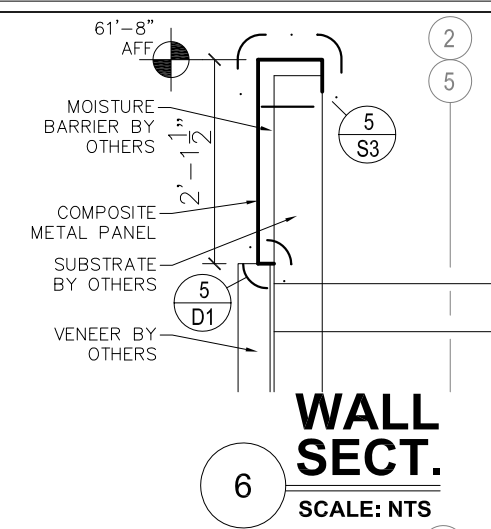
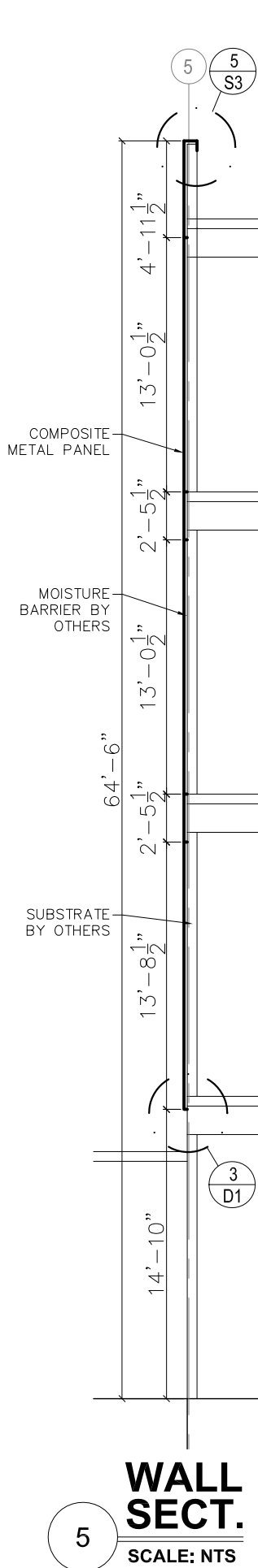
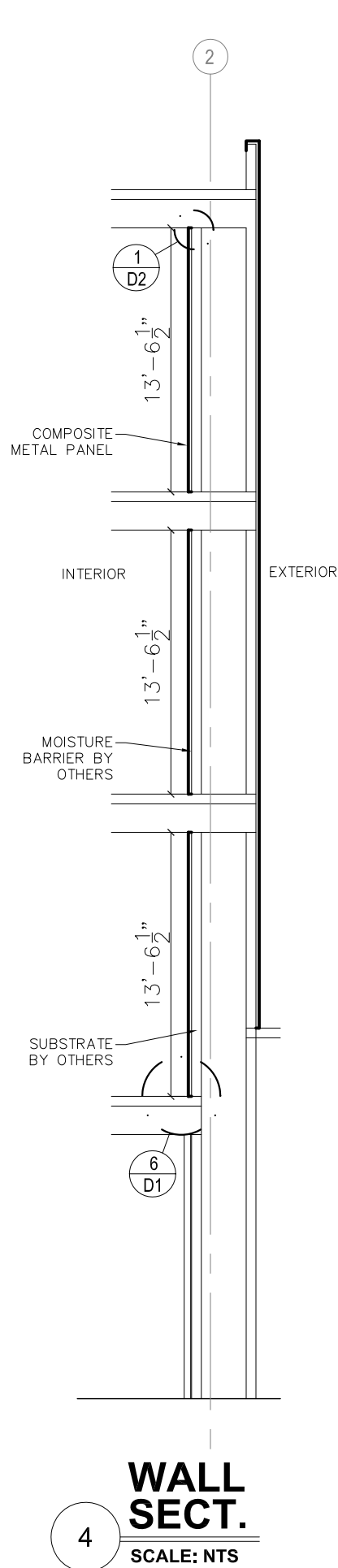
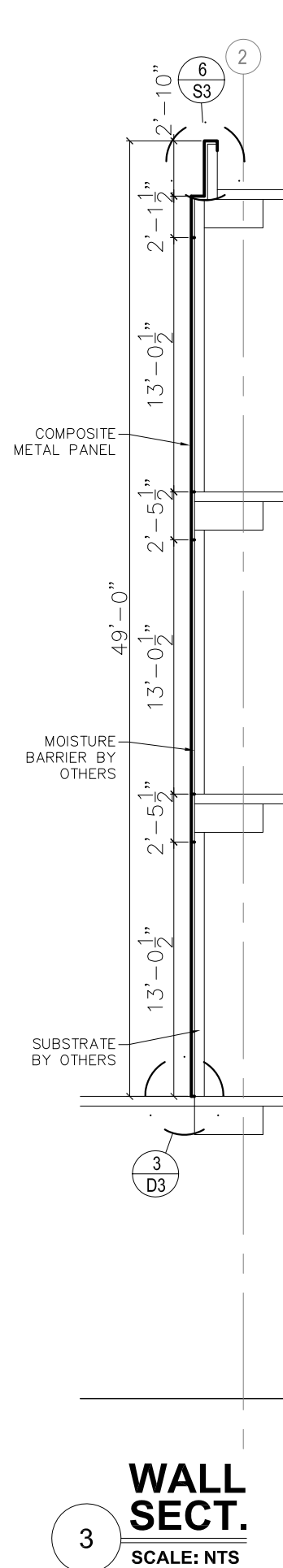
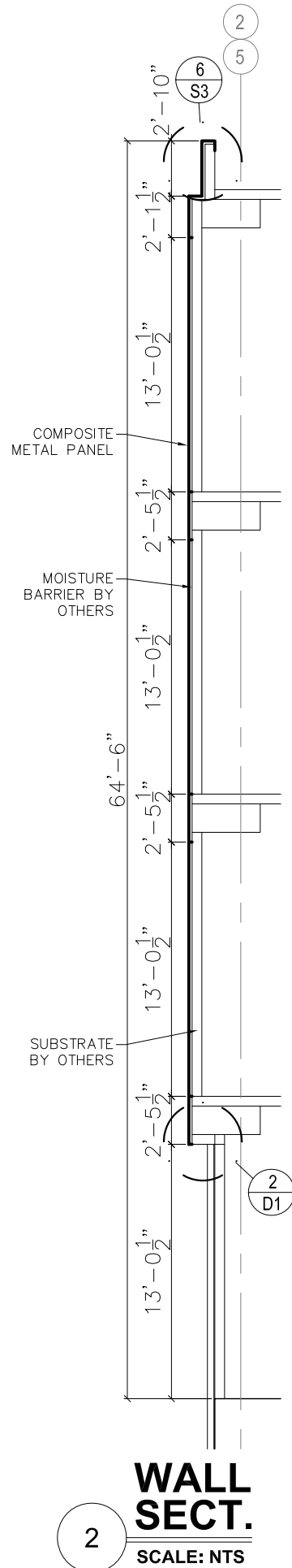
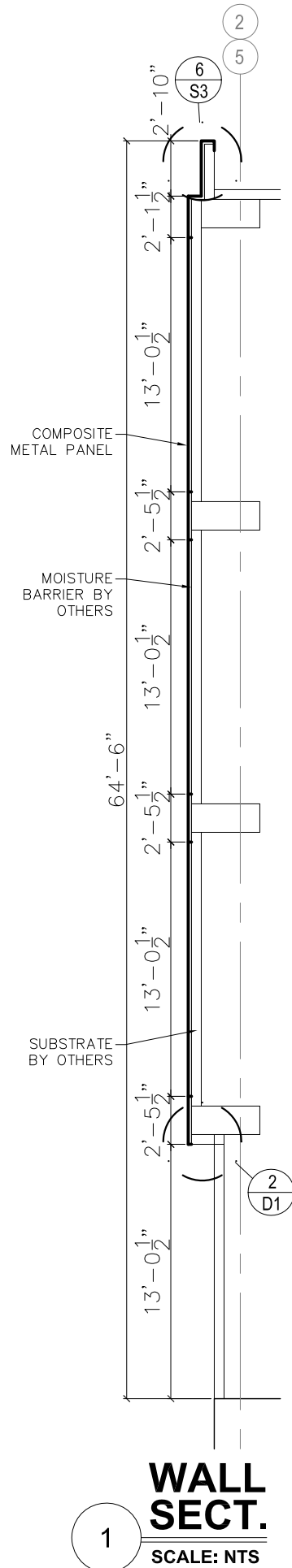

CPT South
Composite Panel Technology South, Inc.
4125 BILLY MITCHELL DR SUITE 100B ADDISON, TEXAS 75001
PHONE: 972-720-0477 FAX: 972-720-0484

PROJECT: TAMUCT LIBRARY/MULTIPURPOSE BUILDING
KILLEEN, TX
ARCHITECT: GOOD, FULTON & FARRELL
CONTRACTOR: MW BUILDERS

SECTIONS	
Scale: NTS	Sheet: S1
Drawn by: I.E. BALLI	Project: 13-735
16	

8/21/2014 8:50:27 AM

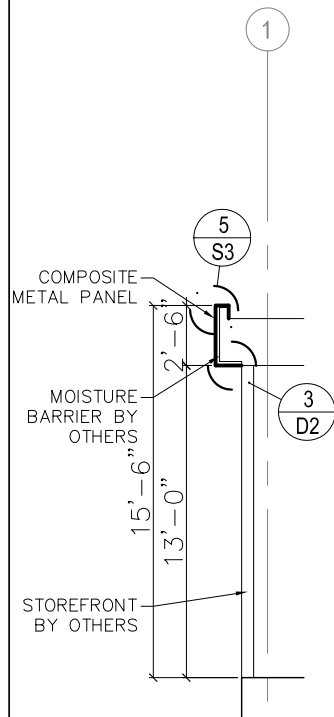

5 WALL SECT.
SCALE: NTS

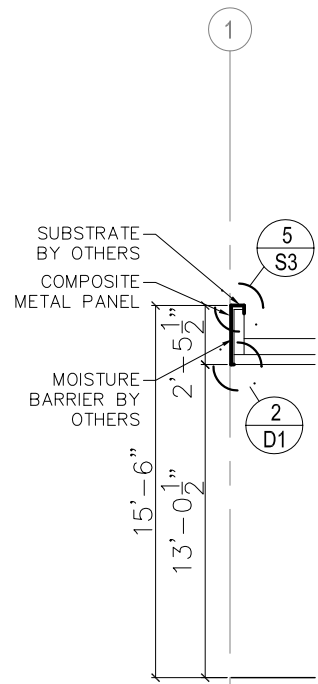

8 WALL SECT.
SCALE: NTS

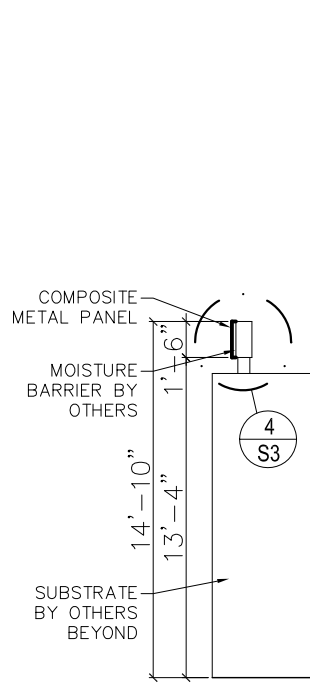

9 WALL SECT.
SCALE: NTS

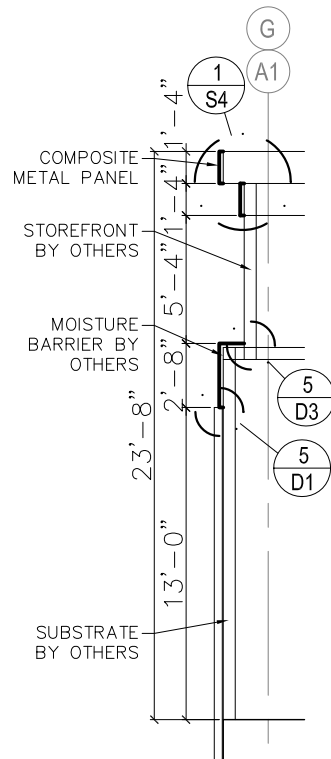

10 WALL SECT.
SCALE: NTS

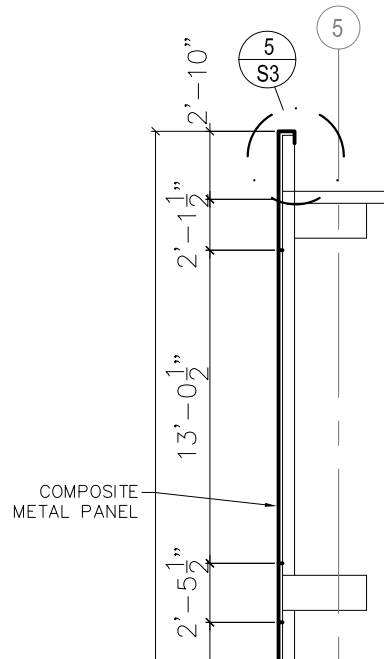

6 WALL SECT.
SCALE: NTS

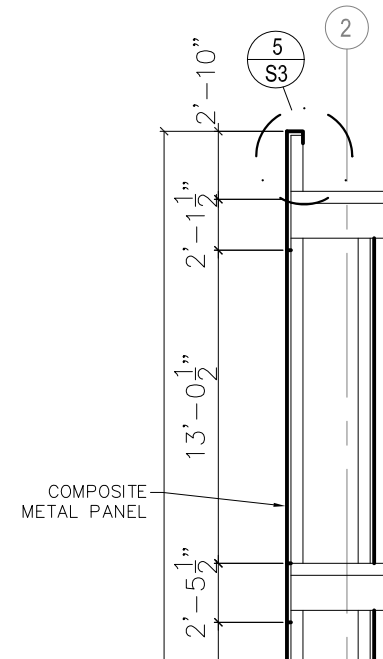

7 WALL SECT.
SCALE: NTS

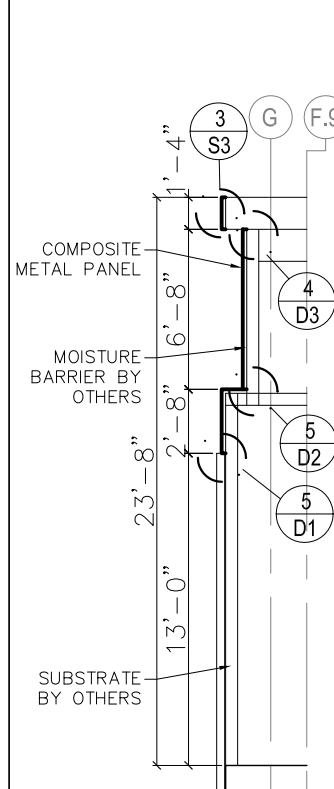

1 WALL SECT.
SCALE: NTS

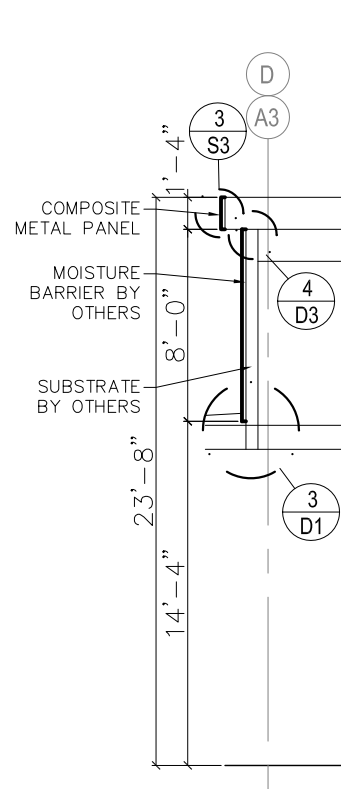

2 WALL SECT.
SCALE: NTS

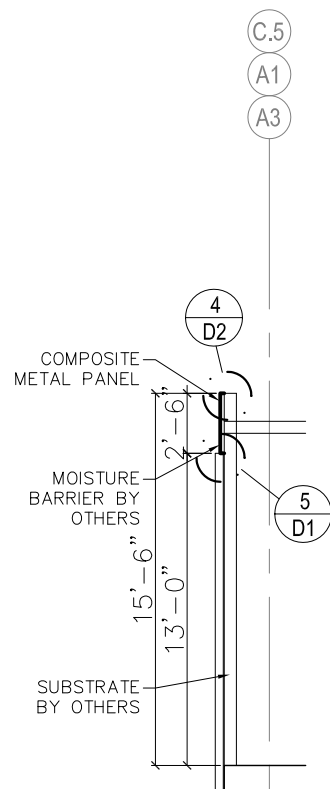

3 WALL SECT.
SCALE: NTS

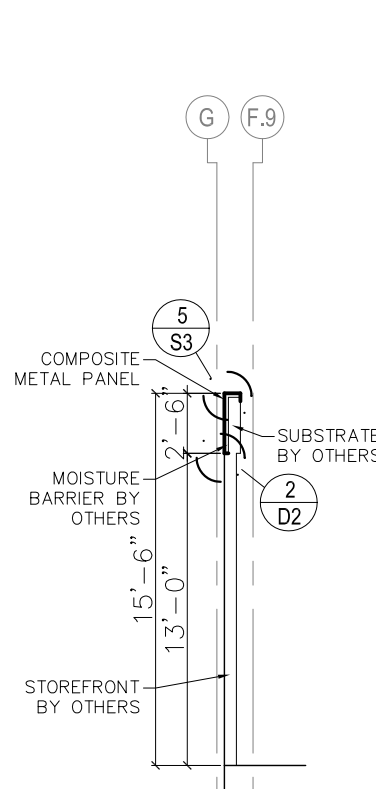

4 WALL SECT.
SCALE: NTS

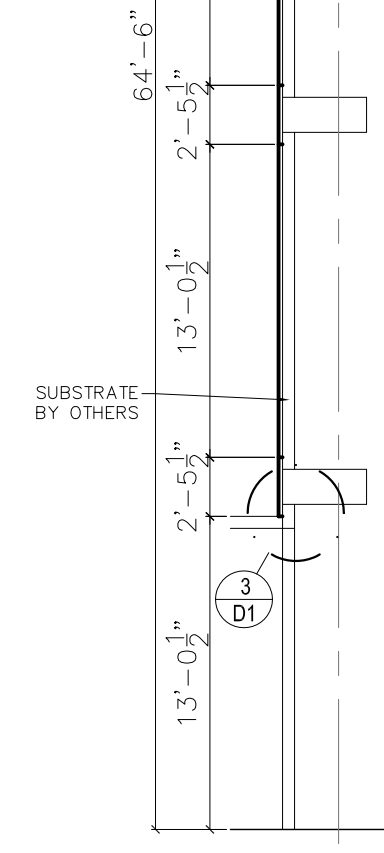

6 WALL SECT.
SCALE: NTS

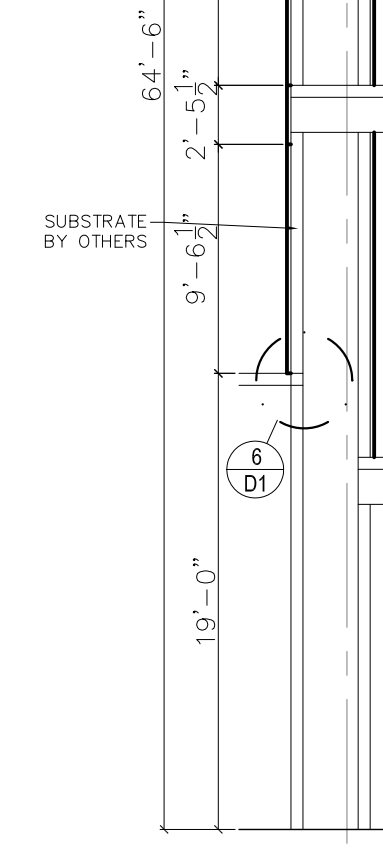

7 WALL SECT.
SCALE: NTS

PROJECT: TAMUCT LIBRARY/MULTIPURPOSE BUILDING
KILLEEN, TX

ARCHITECT: GOOD, FULTON & FARRELL

CONTRACTOR: MW BUILDERS

SECTIONS

SCALE: NTS
DRAWN BY: I.E. BALLI
PROJECT: 13-735

S2

17

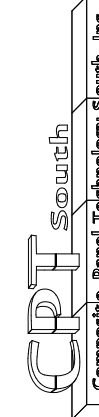

Composite Panel Technology South, Inc.
4125 BILLY MITCHELL DR SUITE 100B
ADDISON, TEXAS 75001
PHONE: 972-720-0477
FAX: 972-720-0484

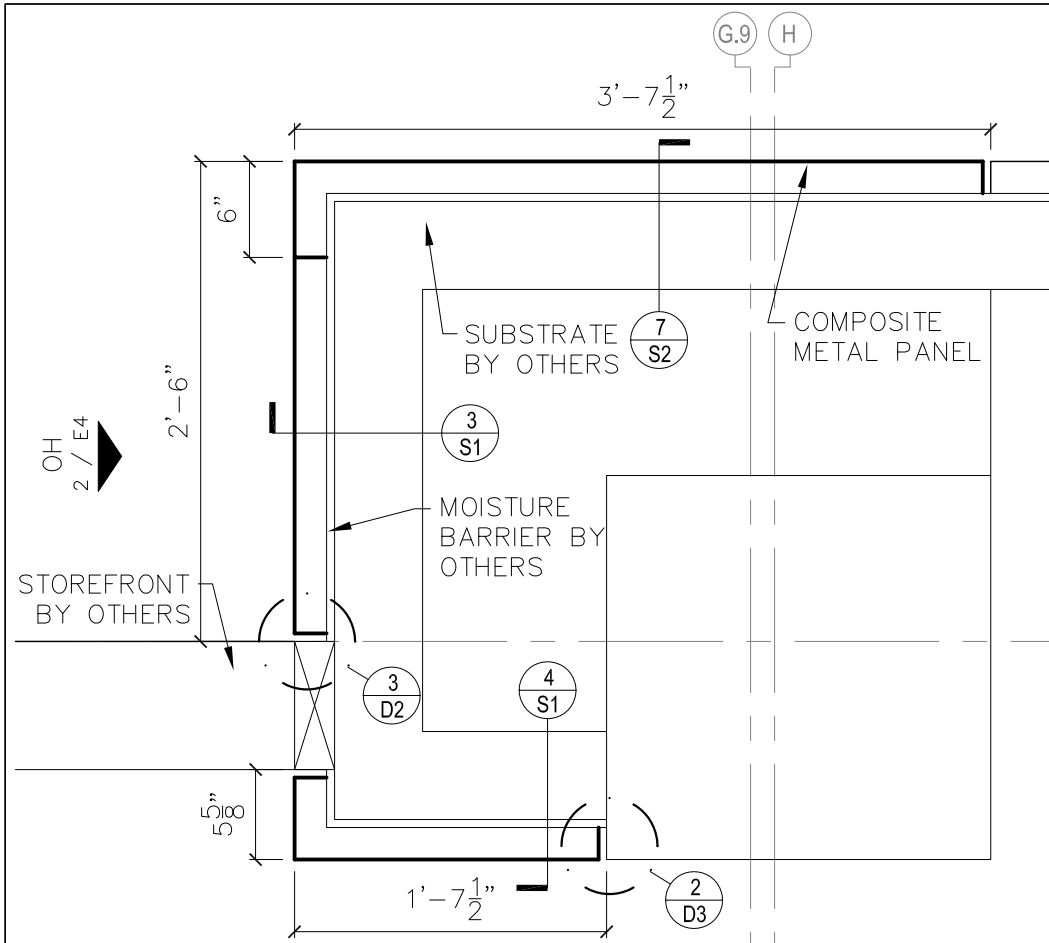

2ND/3RD/4TH FLOOR - CORNER SECTION

1 SCALE: NTS @ NORTH ELEV

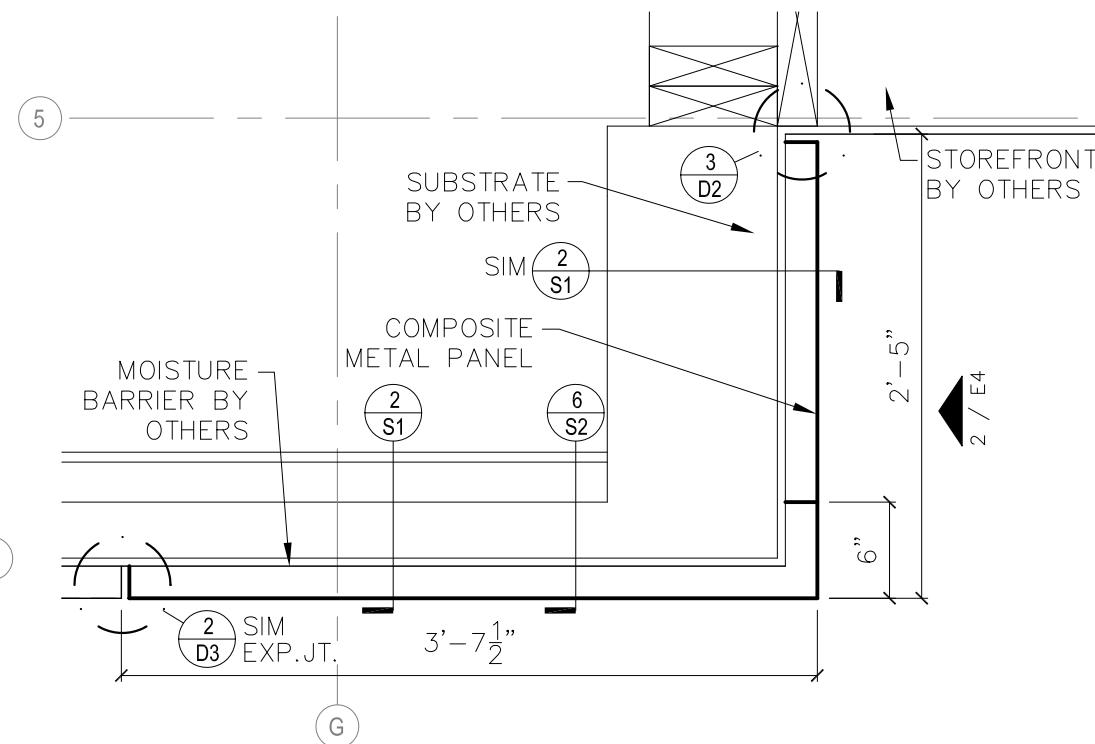

2ND/3RD/4TH FLOOR - CORNER SECTION

2 SCALE: NTS @ SOUTH ELEV

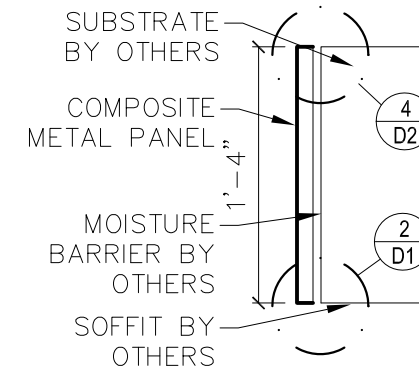

OVERHANG SECTION

3 SCALE: NTS

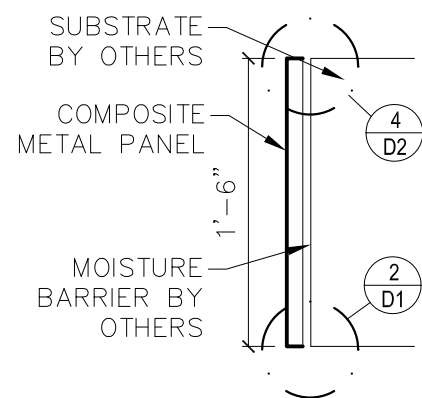

TRELLIS SECTION

4 SCALE: NTS

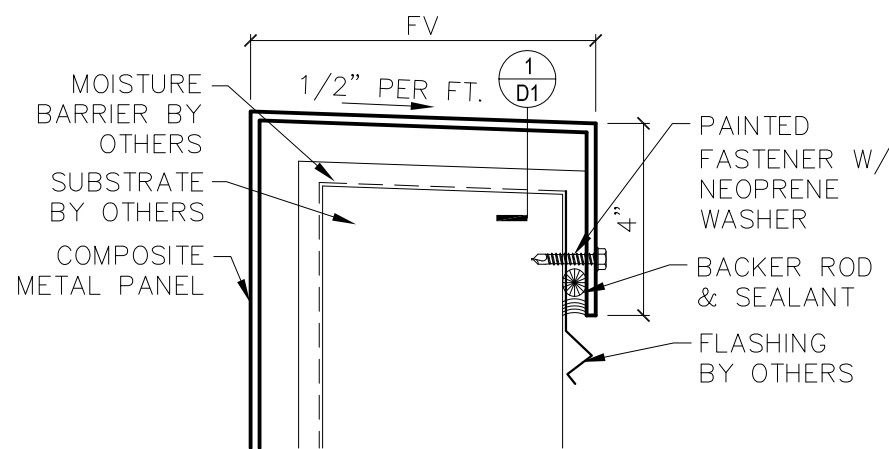

PARAPET CAP SECTION

5 SCALE: NTS

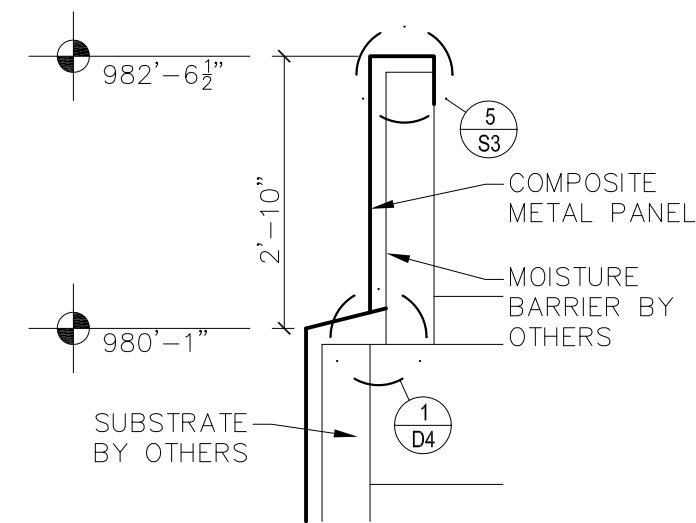

PARAPET SECTION

6 SCALE: NTS

PROJECT: TAMUCT LIBRARY/MULTIPURPOSE BUILDING

ARCHITECT: GOOD, FULTON & FARRELL

CONTRACTOR: MW BUILDERS

CPT South
Composite Panel Technology Search, Inc.

4125 BILLY MITCHELL DR
SUITE 100B
ADDISON, TEXAS 75001
PHONE: 972-720-0477
FAX: 972-720-0484

SECTIONS

Scale: NTS
I.E. BALLI
13-735

S3

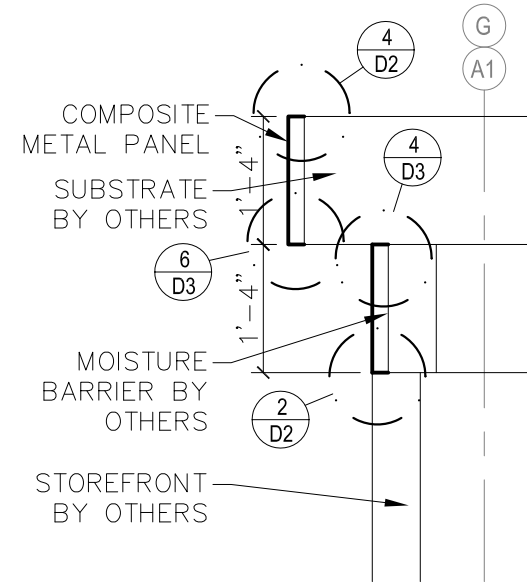

1 CORNER SECTION
SCALE: NTS

CPFT South
Composite Panel Technology South, Inc.

4125 BILLY MITCHELL DR PHONE: 972-720-0477
SUITE 100B FAX: 972-720-0484
ADDISON, TEXAS 75001

PROJECT: TAMUCT LIBRARY/MULTIPURPOSE BUILDING
KILLEEN, TX

ARCHITECT: GOOD, FULTON & FARRELL

CONTRACTOR: MW BUILDERS

SECTIONS	
NTS	
I.E. BALLI	S4
13-735	19

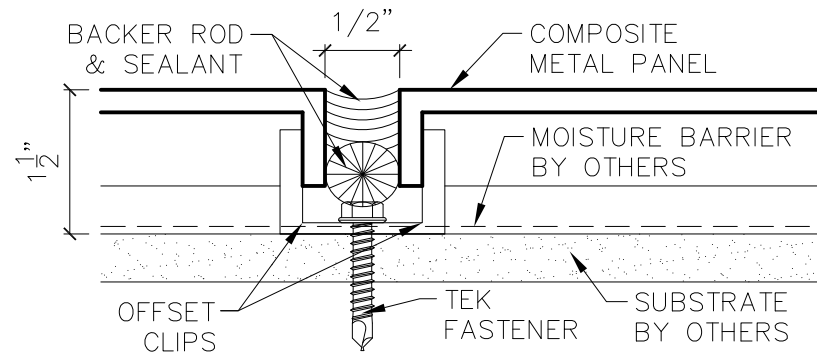

1 TYP JOINT DETAIL

SCALE: NTS

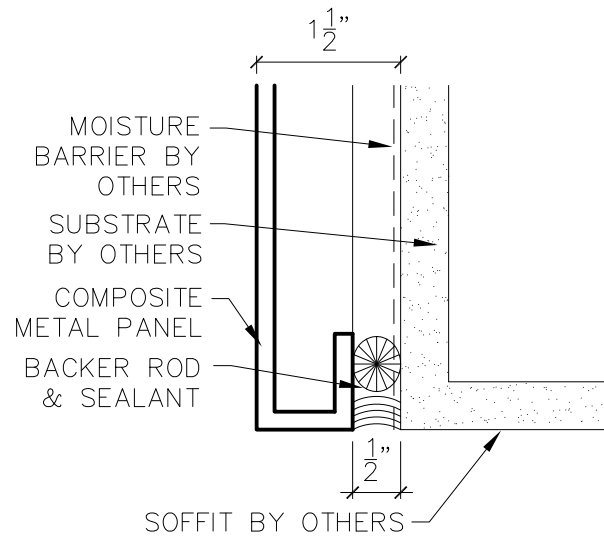

2 TERMINATION DETAIL

SCALE: NTS @ SOFFIT

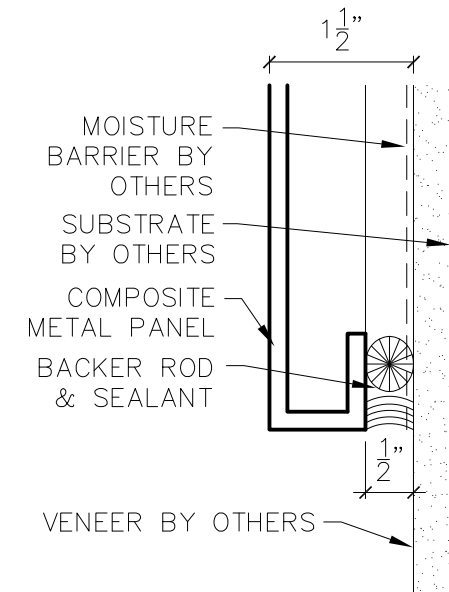

3 TERMINATION DETAIL

SCALE: NTS

FASTENERS NEED TO BE #14 SCREWS AT 16" O.C. IN ZONE 4 (INTERIOR LOCATIONS) AND 8" O.C. IN ZONE 5 (CORNERS). ZONE 5 IS THE FIRST 12'-0" IN FROM A CORNER AND MATCHES THE STEEL STUD SHOP DRAWINGS. CLIPS FROM PANEL TO SUBSTRATE NEED TO BE MINIMUM 16 GAGE.

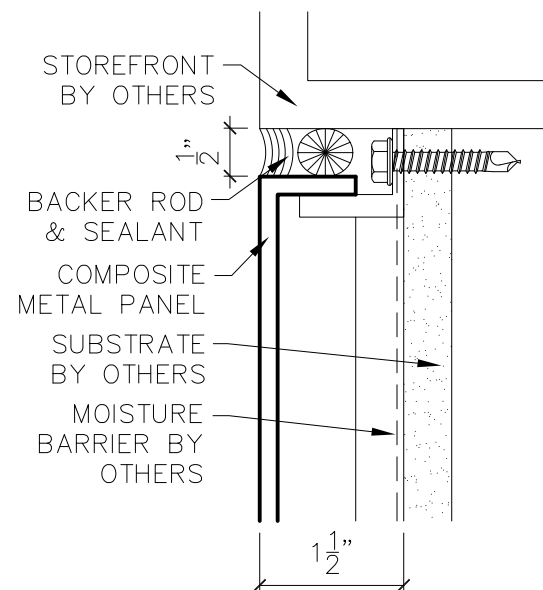

4 SILL/JAMB DETAIL

SCALE: NTS

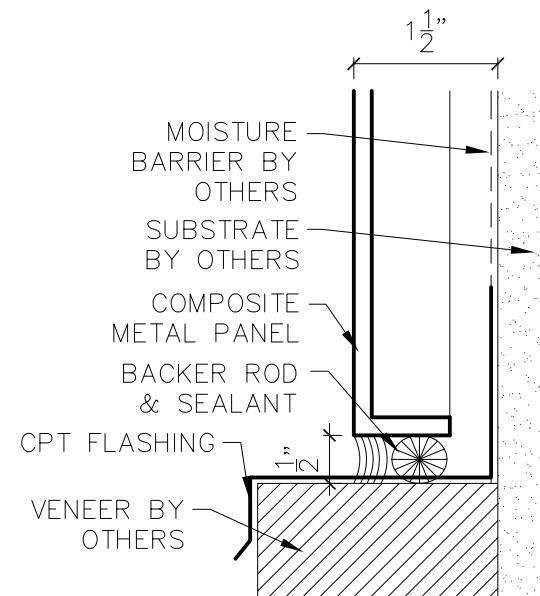

5 TERMINATION DETAIL

SCALE: NTS @ VENEER

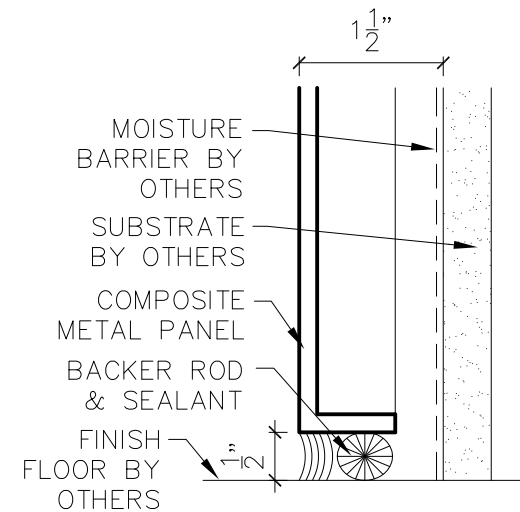

6 TERMINATION DETAIL

SCALE: NTS @ BASE

CPT South
Composite Panel Technology South, Inc.
4125 BILLY MITCHELL DR SUITE 100B ADDISON, TEXAS 75001
PHONE: 972-720-0477 FAX: 972-720-0484

PROJECT: TAMUCT LIBRARY/MULTIPURPOSE BUILDING
KILLEEN, TX

ARCHITECT: GOOD, FULTON & FARRELL

CONTRACTOR: MW BUILDERS

DETAILS

SCALE: NTS	DATE: 11/14/14
DESIGNER: I.E. BALLI	PROJECT: 13-735
D1	
20	

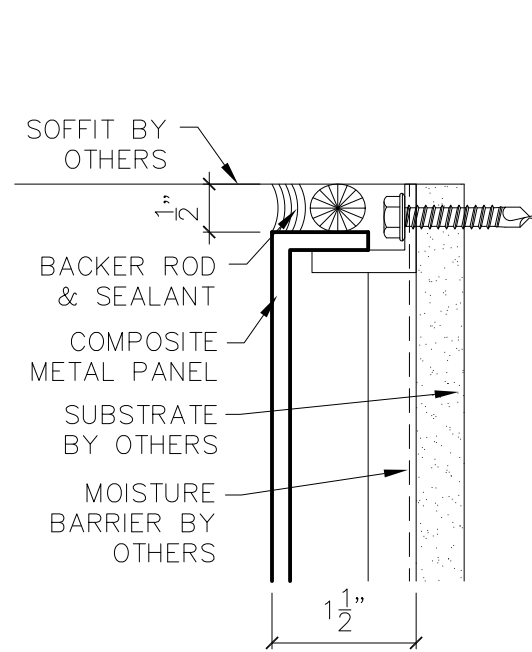

1 TERMINATION DETAIL
SCALE: NTS @ SOFFIT

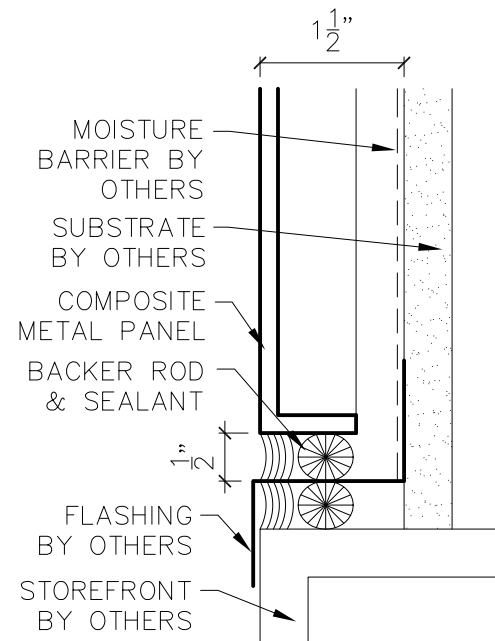

2 HEAD DETAIL
SCALE: NTS @ STOREFRONT

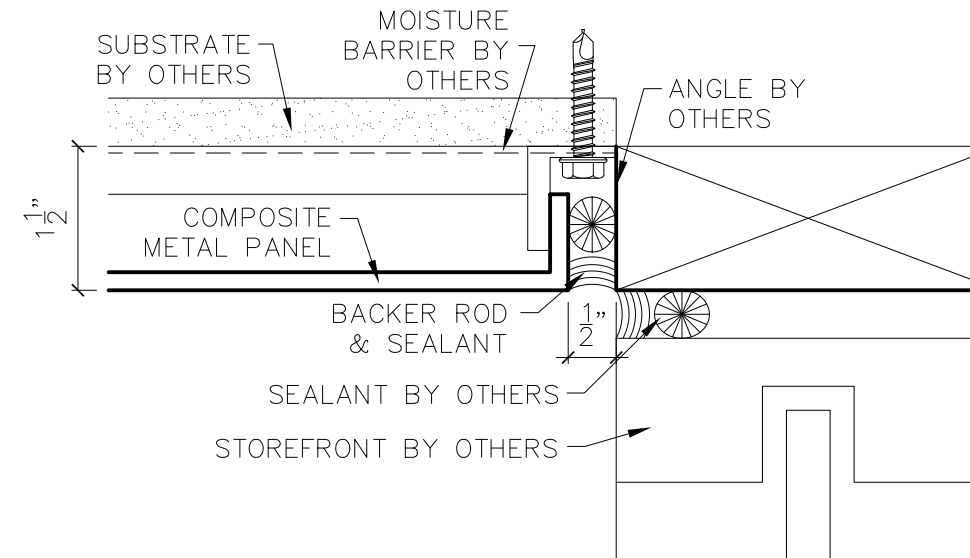

3 HEAD DETAIL
SCALE: NTS @ SOFFIT

FASTENERS NEED TO BE #14 SCREWS AT 16" O.C. IN ZONE 4 (INTERIOR LOCATIONS) AND 8" O.C. IN ZONE 5 (CORNERS). ZONE 5 IS THE FIRST 12'-0" IN FROM A CORNER AND MATCHES THE STEEL STUD SHOP DRAWINGS. CLIPS FROM PANEL TO SUBSTRATE NEED TO BE MINIMUM 16 GAGE.

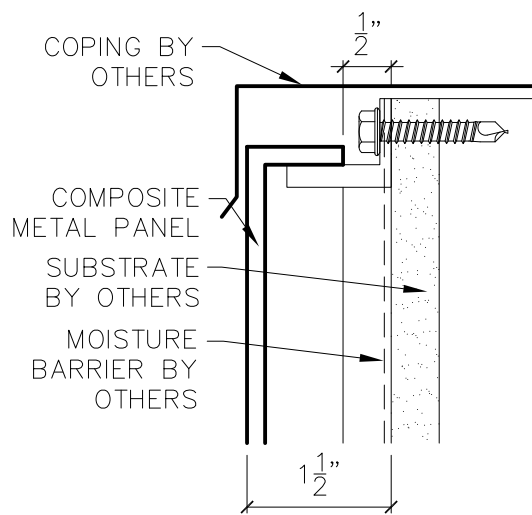

4 TERMINATION DETAIL
SCALE: NTS @ PARAPET

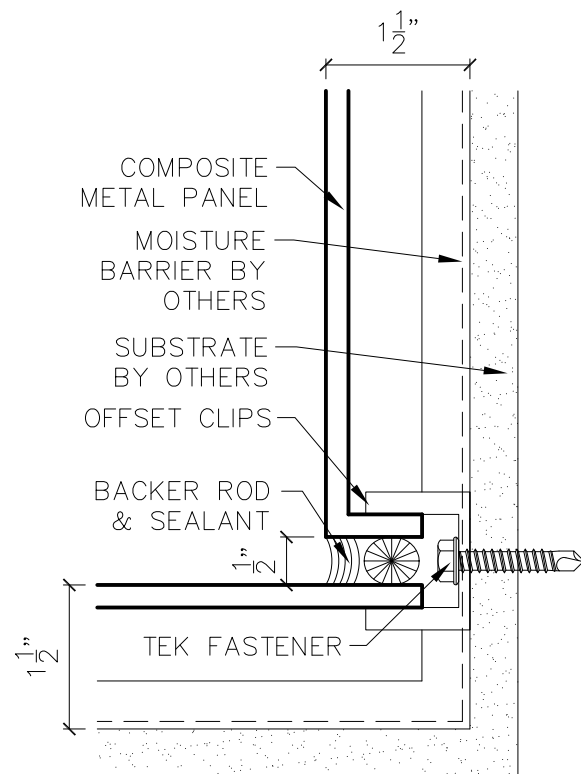

5 INSIDE CORNER DETAIL
SCALE: NTS

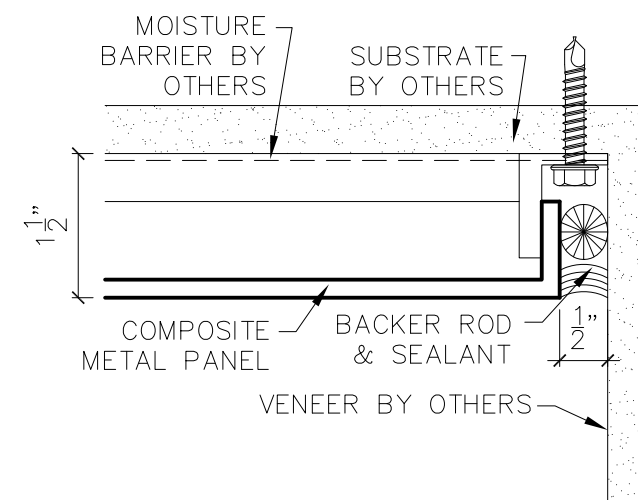

6 TERMINATION DETAIL
SCALE: NTS @ CORNER

PROJECT: TAMUCT LIBRARY/MULTIPURPOSE BUILDING
KILLEEN, TX

ARCHITECT: GOOD, FULTON & FARRELL

CONTRACTOR: MW BUILDERS

DETAILS

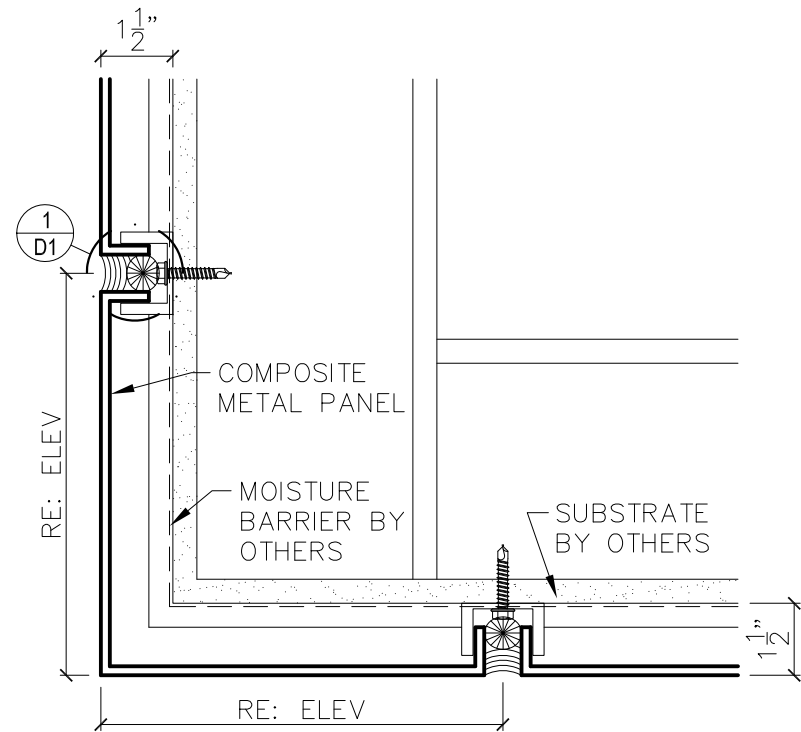

1 OUTSIDE CORNER DETAIL

SCALE: NTS

FASTENERS NEED TO BE #14 SCREWS AT 16" O.C. IN ZONE 4 (INTERIOR LOCATIONS) AND 8" O.C. IN ZONE 5 (CORNERS). ZONE 5 IS THE FIRST 12'-0" IN FROM A CORNER AND MATCHES THE STEEL STUD SHOP DRAWINGS. CLIPS FROM PANEL TO SUBSTRATE NEED TO BE MINIMUM 16 GAGE.

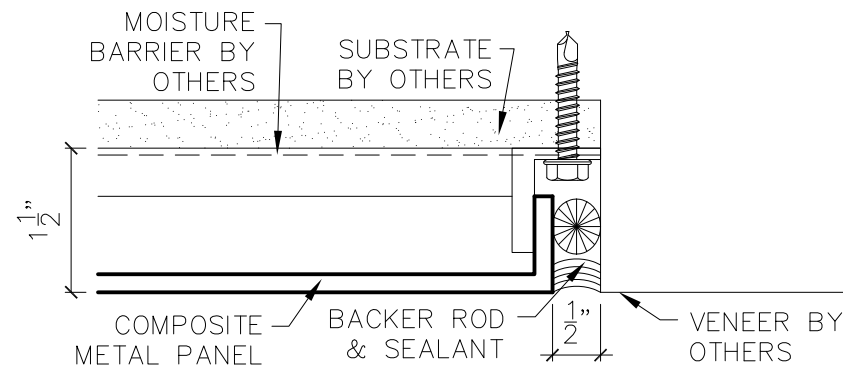

2 TRANSITION DETAIL

SCALE: NTS

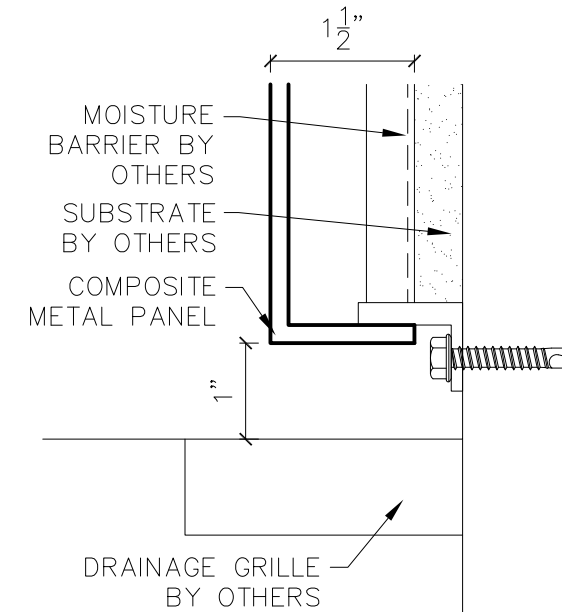

3 TERMINATION DETAIL

SCALE: NTS

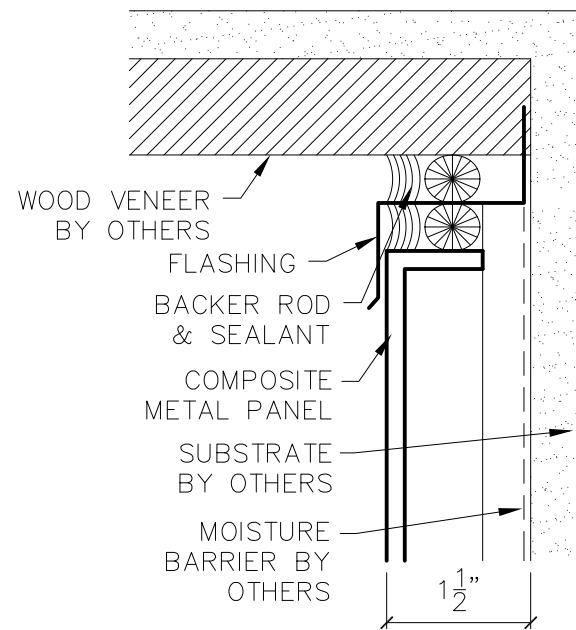

4 SOFIT DETAIL

SCALE: NTS

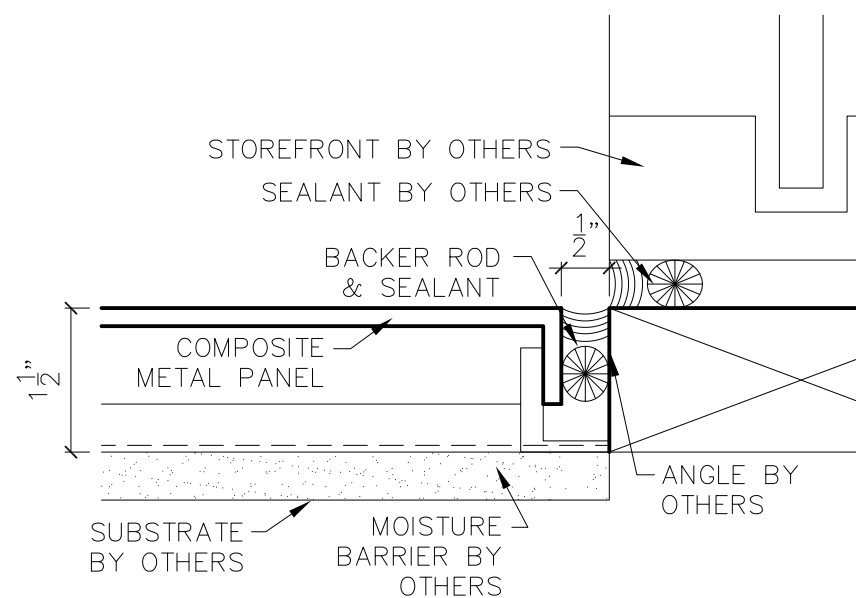

5 JAMB DETAIL

SCALE: NTS @ STOREFRONT

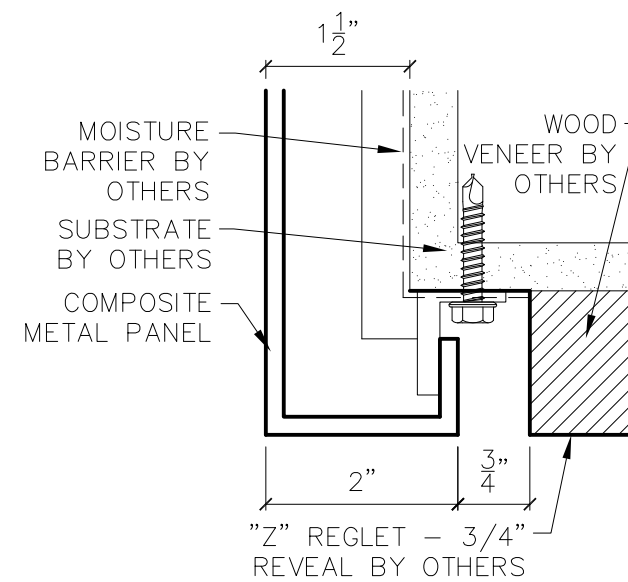

6 TERMINATION DETAIL

SCALE: NTS @ SOFFIT

CPT South
Composite Panel Technology South, Inc.
4125 BILLY MITCHELL DR SUITE 100B ADDISON, TEXAS 75001
PHONE: 972-720-0477 FAX: 972-720-0484

PROJECT: TAMUCT LIBRARY/MULTIPURPOSE BUILDING
KILLEEN, TX

ARCHITECT: GOOD, FULTON & FARRELL

CONTRACTOR: MW BUILDERS

DETAILS

SCALE: NTS
DRAWN BY: I.E. BALLI
PROJECT: 13-735

D3

22

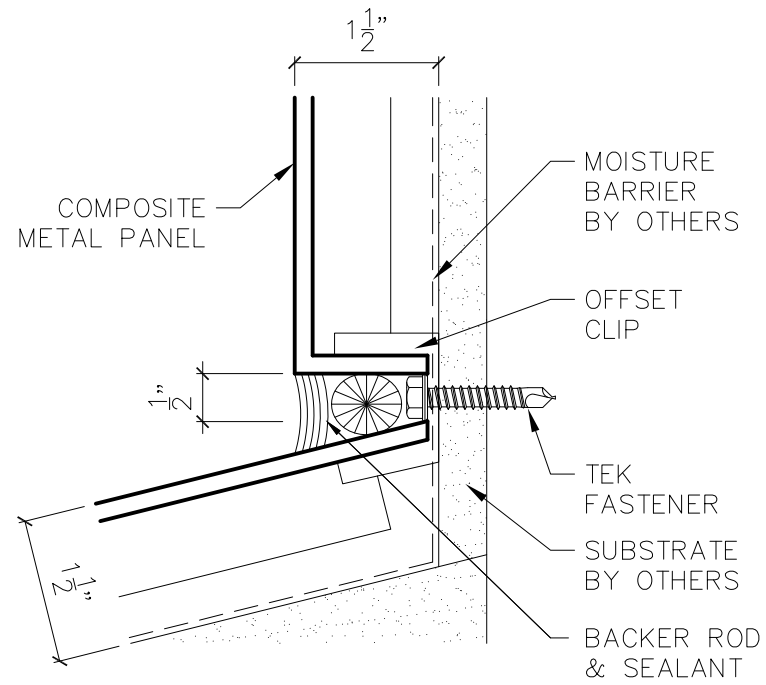

1 **INSIDE CORNER DETAIL**
SCALE: NTS

FASTENERS NEED TO BE #14 SCREWS AT 16" O.C. IN ZONE 4 (INTERIOR LOCATIONS) AND 8" O.C. IN ZONE 5 (CORNERS). ZONE 5 IS THE FIRST 12'-0" IN FROM A CORNER AND MATCHES THE STEEL STUD SHOP DRAWINGS. CLIPS FROM PANEL TO SUBSTRATE NEED TO BE MINIMUM 16 GAGE.

CPT South
Composite Panel Technology South, Inc.
4125 BILLY MITCHELL DR PHONE: 972-720-0477
SUITE 100B FAX: 972-720-0484
ADDISON, TEXAS 75001

PROJECT: TAMUCT LIBRARY/MULTIPURPOSE BUILDING
KILLEEN, TX

ARCHITECT: GOOD, FULTON & FARRELL

CONTRACTOR: MW BUILDERS

DETAILS

SCALE: NTS	SHEET #
DESIGNED BY: I.E. BALLI	D4
PROJECT #: 13-735	
	23