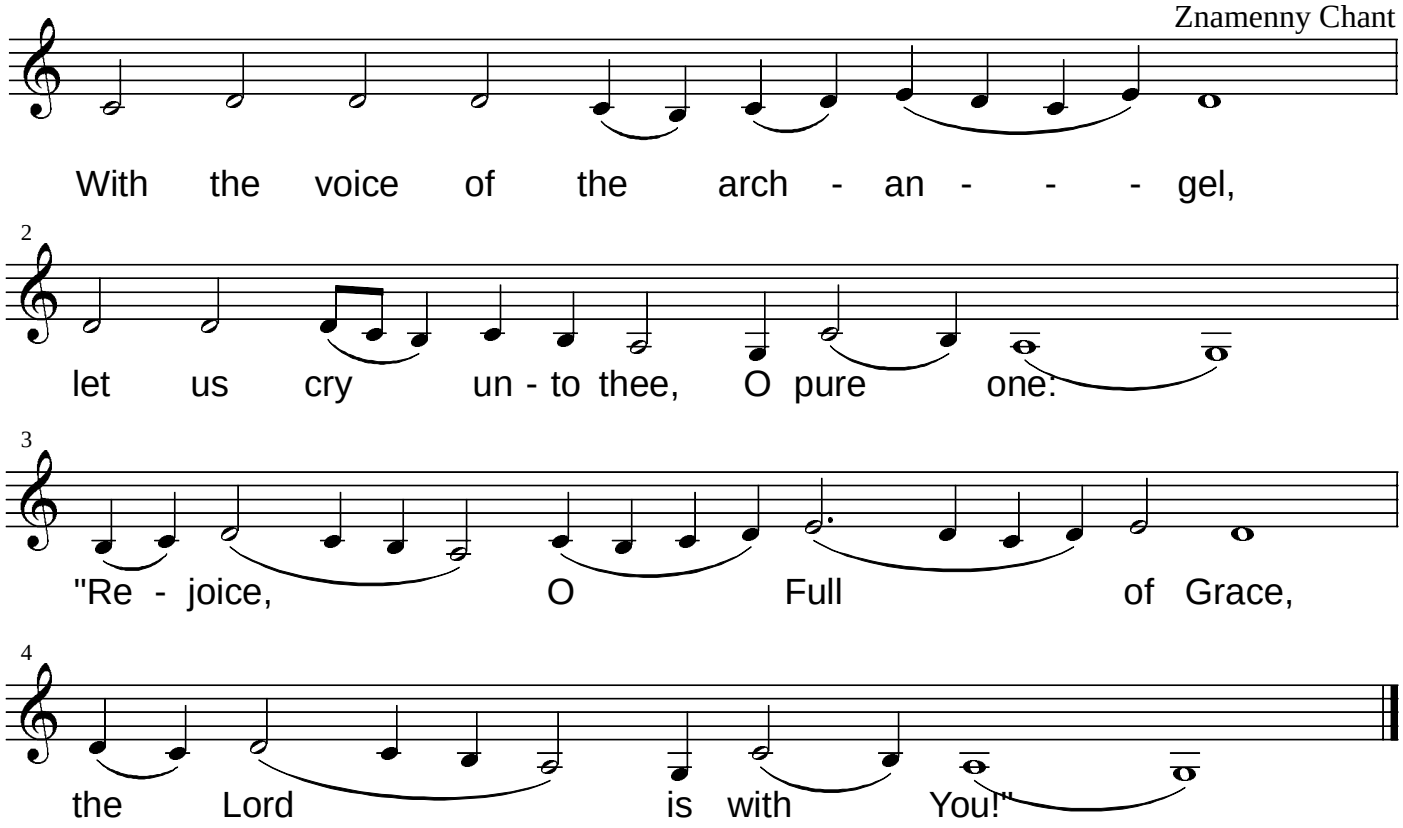25 March - Annunciation
Magnification