

Plymouth Colony Ancestral Homes

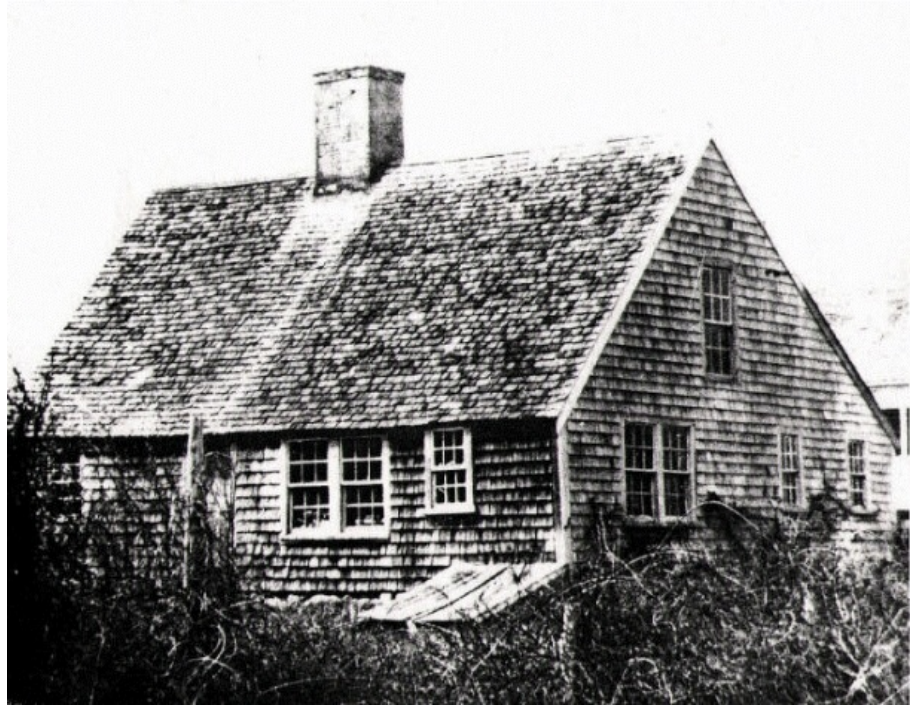

Home of Edmund Hunt (1610-1657), Duxbury, built 1641, still standing

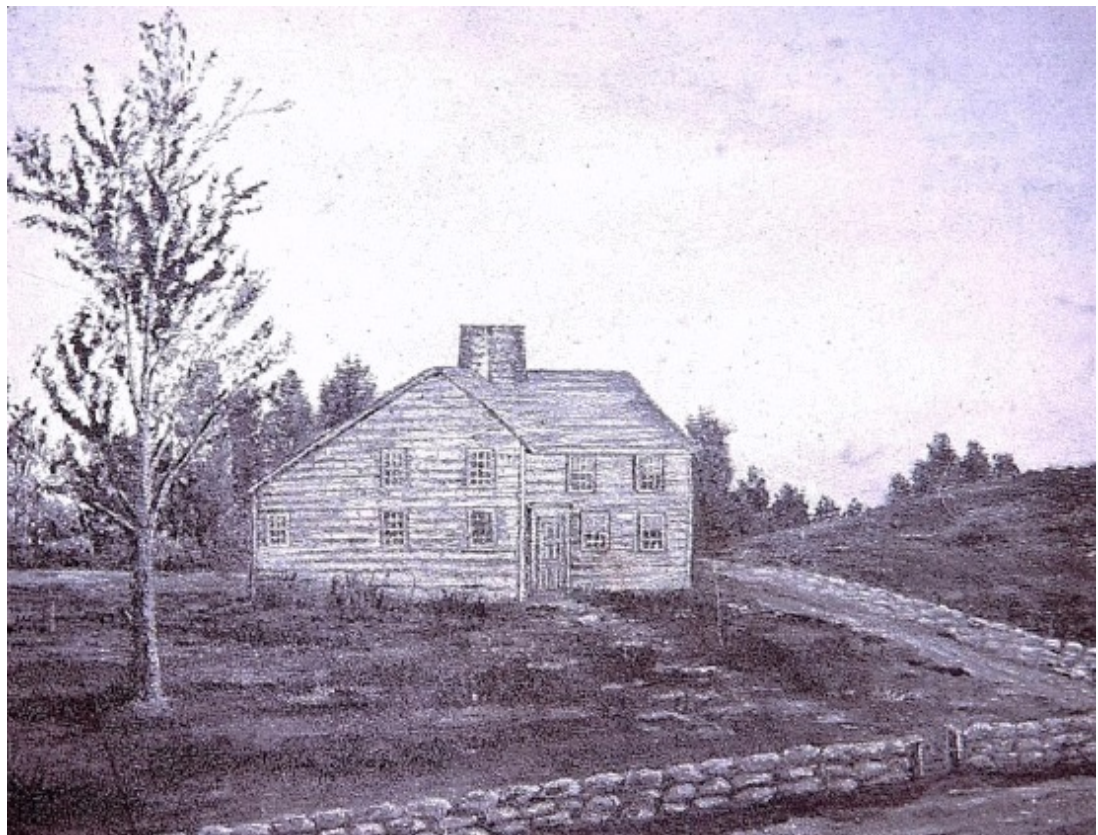

Home of John Lothrop (1584-1653), Barnstable, built 1644, still standing but extensively remodeled



Home of William Chase (1627-1685), Yarmouth (now Dennis), no longer standing



Home of John Howland (1599-1673), Rocky Nook / Plymouth (now Kingston),
built 1628, no longer standing



Home of Thomas Prence (1600-1673), Eastham, built 1646, no longer standing



Home of Zachariah Paddock (1636-1727), Yarmouth, built 1666, still standing



Home of John Dillingham (1630-1715), Yarmouth jurisdiction (now Brewster),
built 1659, still standing



Home of John Kingsley (1614-1678), Rehoboth, built 1669, still standing but altered

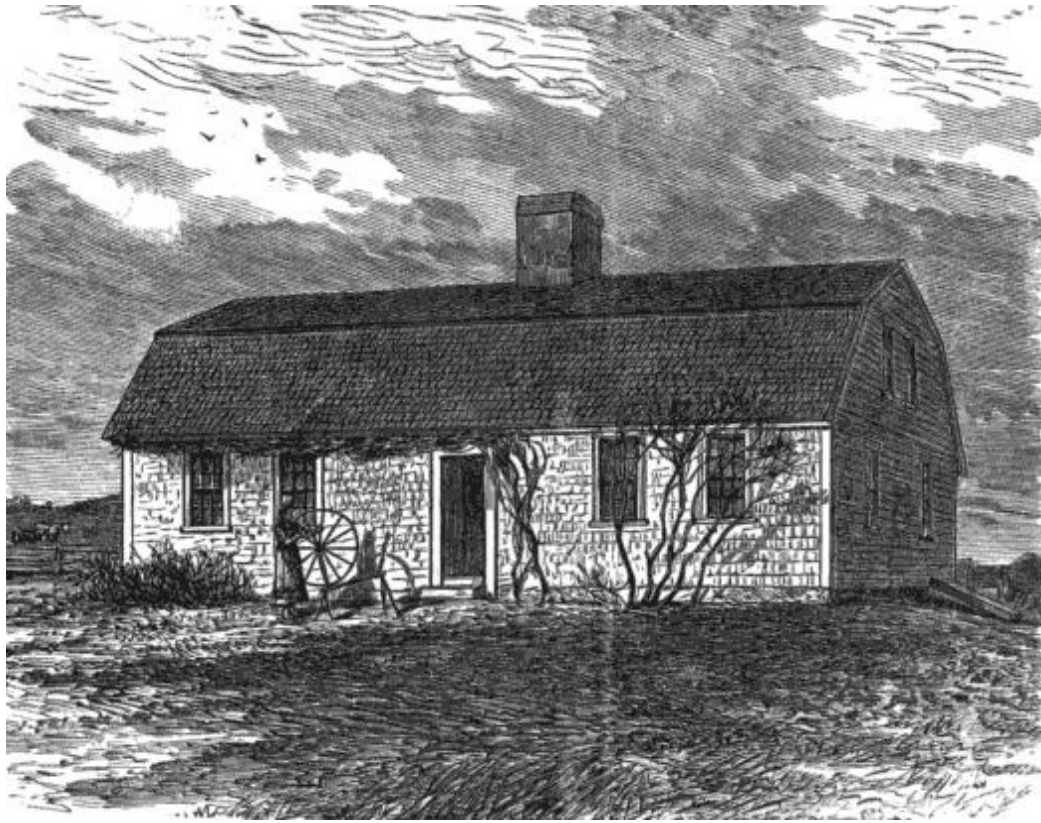

Home of Alexander Standish (1626-1702), Duxbury, built 1666, still standing

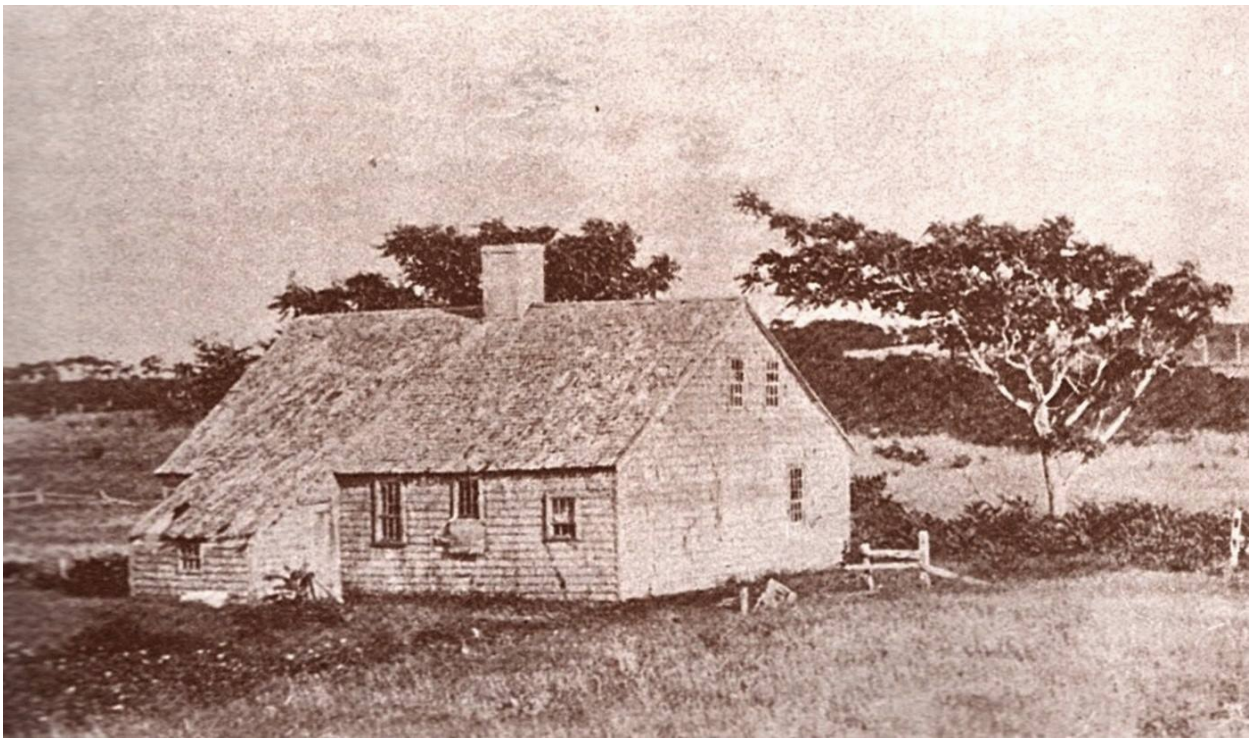

House in Eastham, no longer standing, associated with Thomas Prence (1600-1673)
(perhaps the house he gave to his stepson Samuel Freeman in 1662)



Home of Thomas Bourne (1581-1664), Marshfield, built 1637, still standing



Home of John Ellis (d 1677), Sandwich, built 1647, still standing



Home of John Gorum (1621-1676), Barnstable, built 1660, still standing