

El Popocho

Tiple y Guitarra

Jaime Romero

Allegro ♩=130

1

Tiple

1

Guitarra

mf

5

5

9

9

13

13

17

17

19

19

23

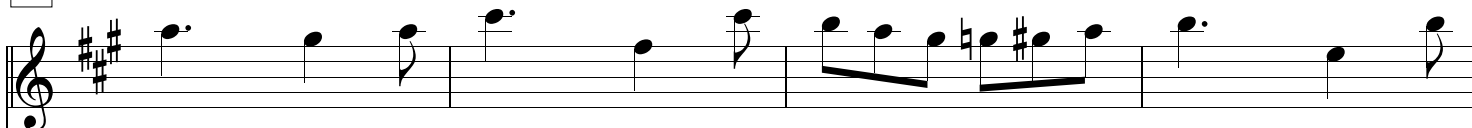

23

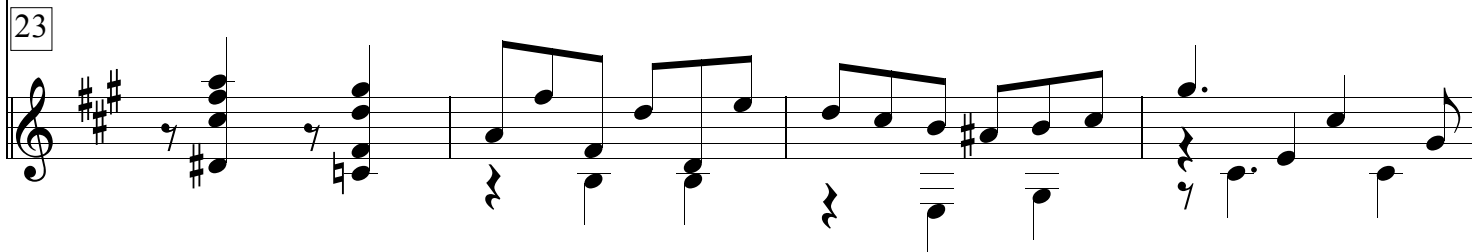

27

27

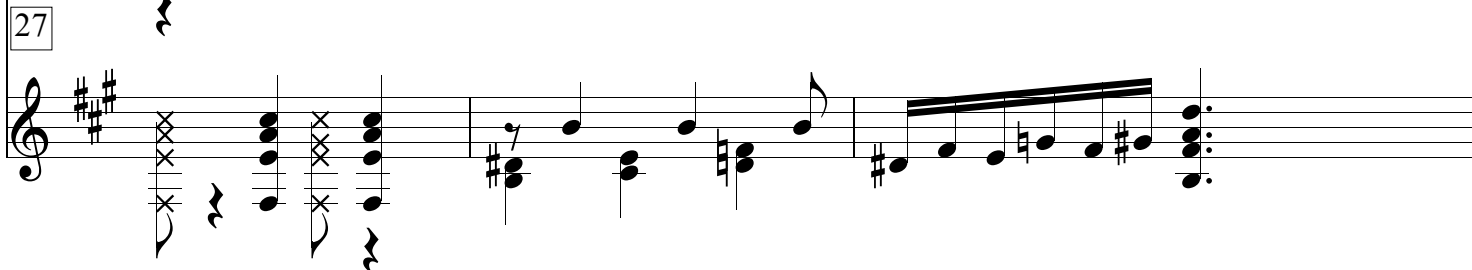

30

30

33

33

36

36

39

39

43

p Rasgado

43

47

47

51

51

55

55

59

59

63

63

67

67

70

70

(

74

74

Rasgado

78

78

CII _____

82

82

CIV _____

86

CII _____

86

90

90

93

Rasgado

93

97

97

101

101

105

105

109

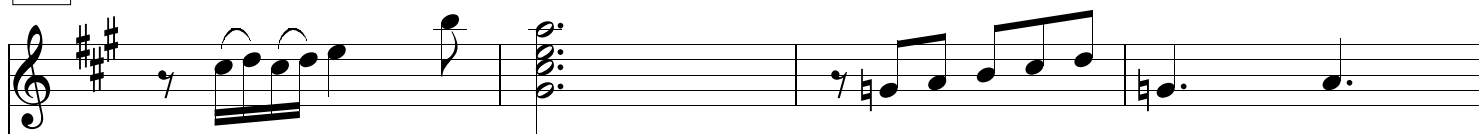

109

113

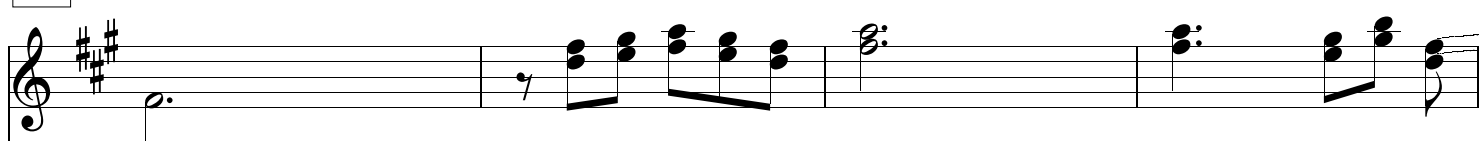

113

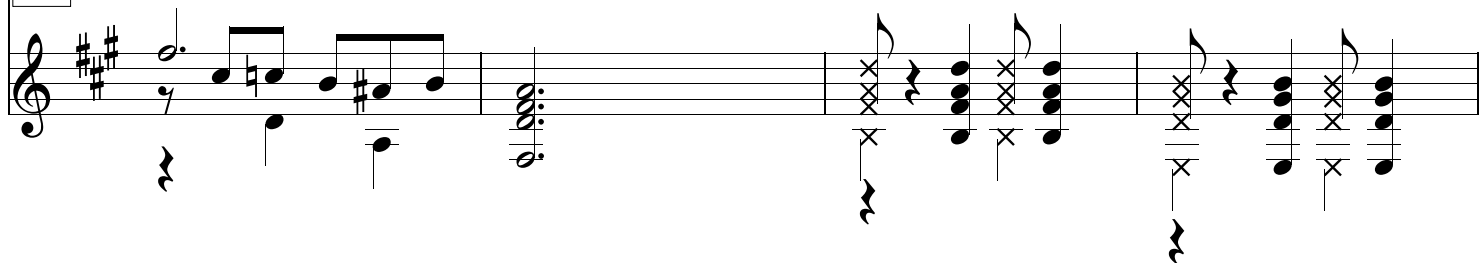

117

117

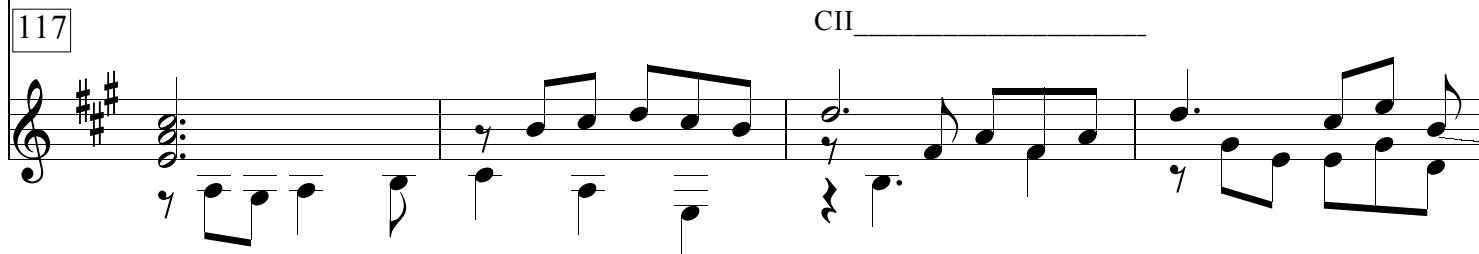

121

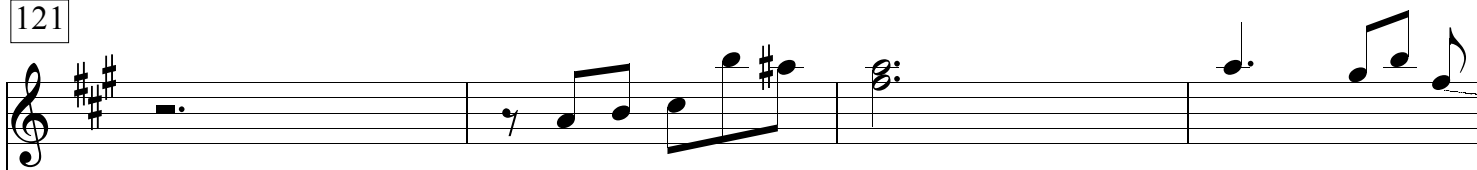

121

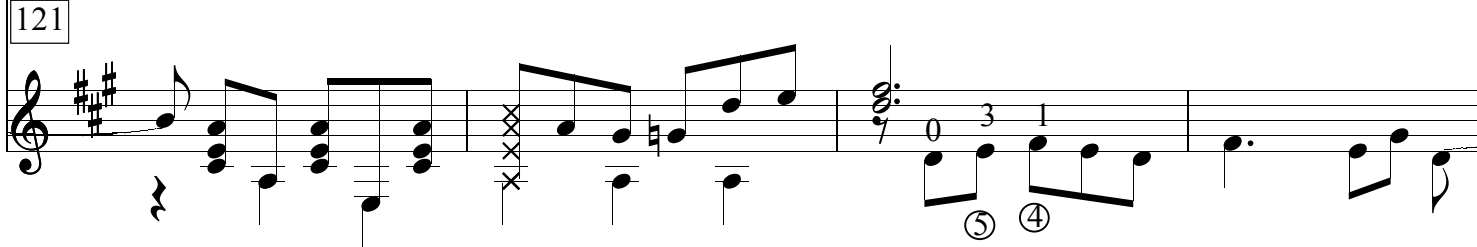

CIX

125

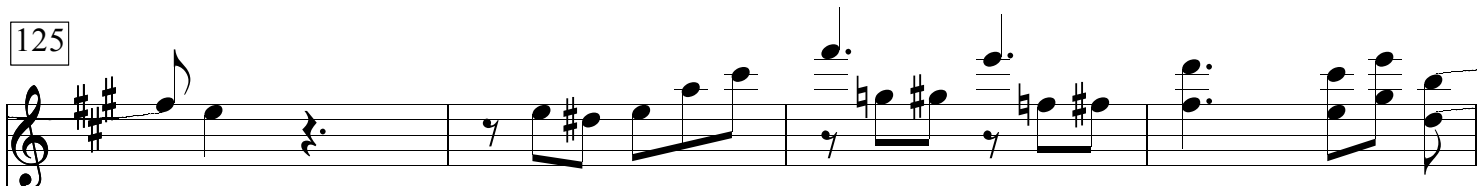

CIX

125

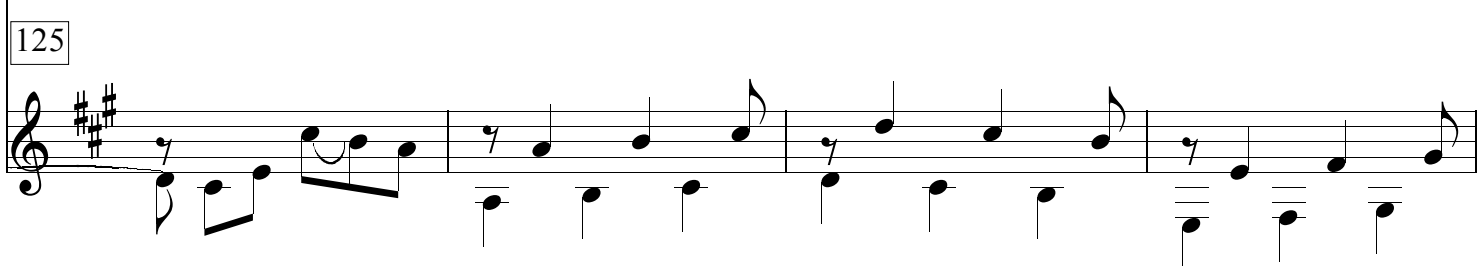

129

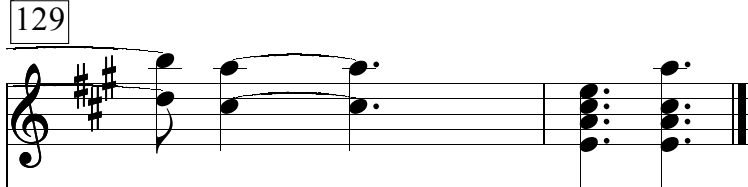

129

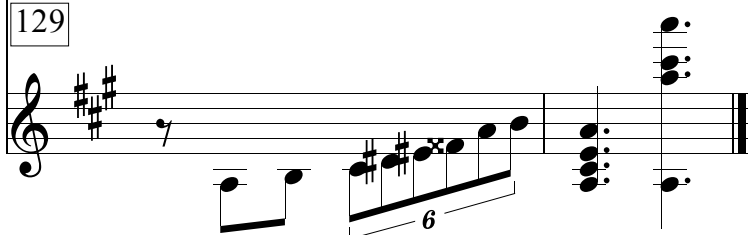

(*) : "Percussive effect played with a loosely fistted right hand tapping the upper fingerboard area"