MALEMÁ DO MEIO*

choro for two guitars

(from the piano version)

arranged and fingered by
Theo Radić

Outubrino D. Moraes

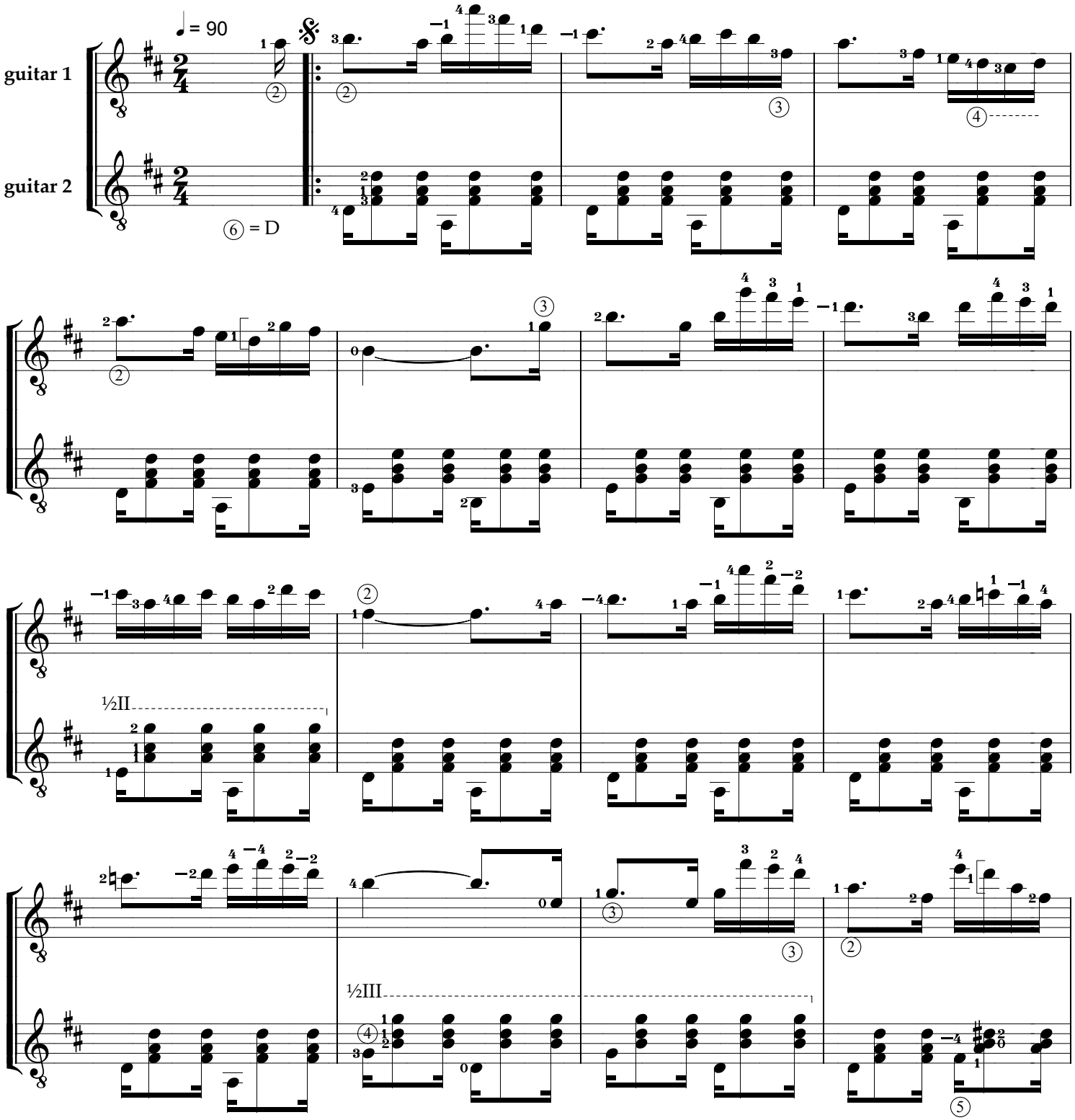

* Nostalgic homage to my dear cousin Valdomiro Vieira de Moraes. When I asked him, "How is Valdomiro?" he responded, "Malemá do Meio" (a regional expression). His sister Maria was the wife of the great guitarist Americo Jacomino - "Canhoto" - composer of the beautiful waltz and Brazilian joy "Abismo de Rosas". (Itapetininga, Brazil, June 9, 2007)

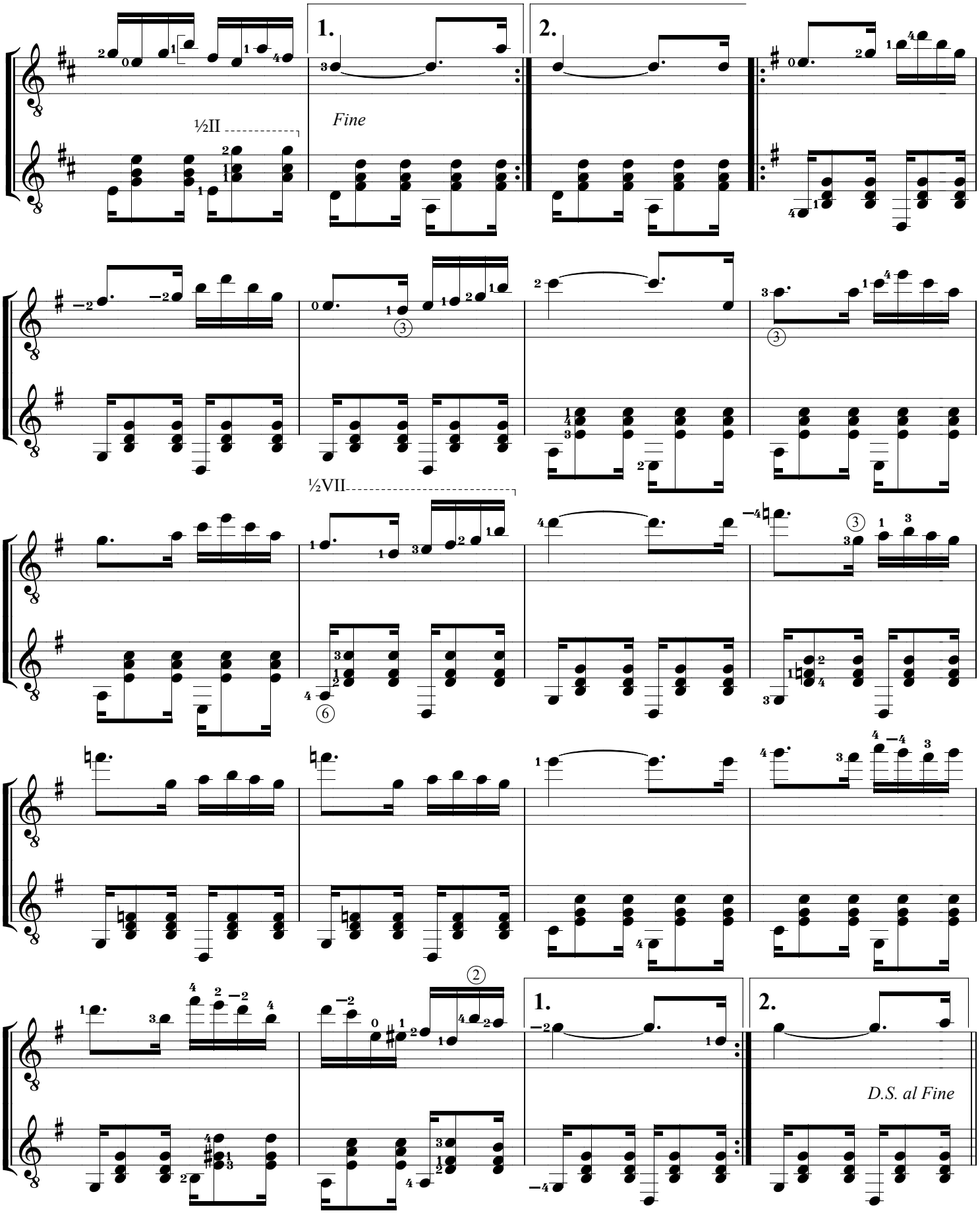
1.
2.
½II
Fine
½VII
1.
2.
D.S. al Fine